

Crown Pastoral Land Tenure Review

Lease name : BEN MCLEOD

Lease number : PT 047

Land Status Report - Plans

These plans attach to and support the Due Diligence Report.

They are released under the Official Information Act 1982.

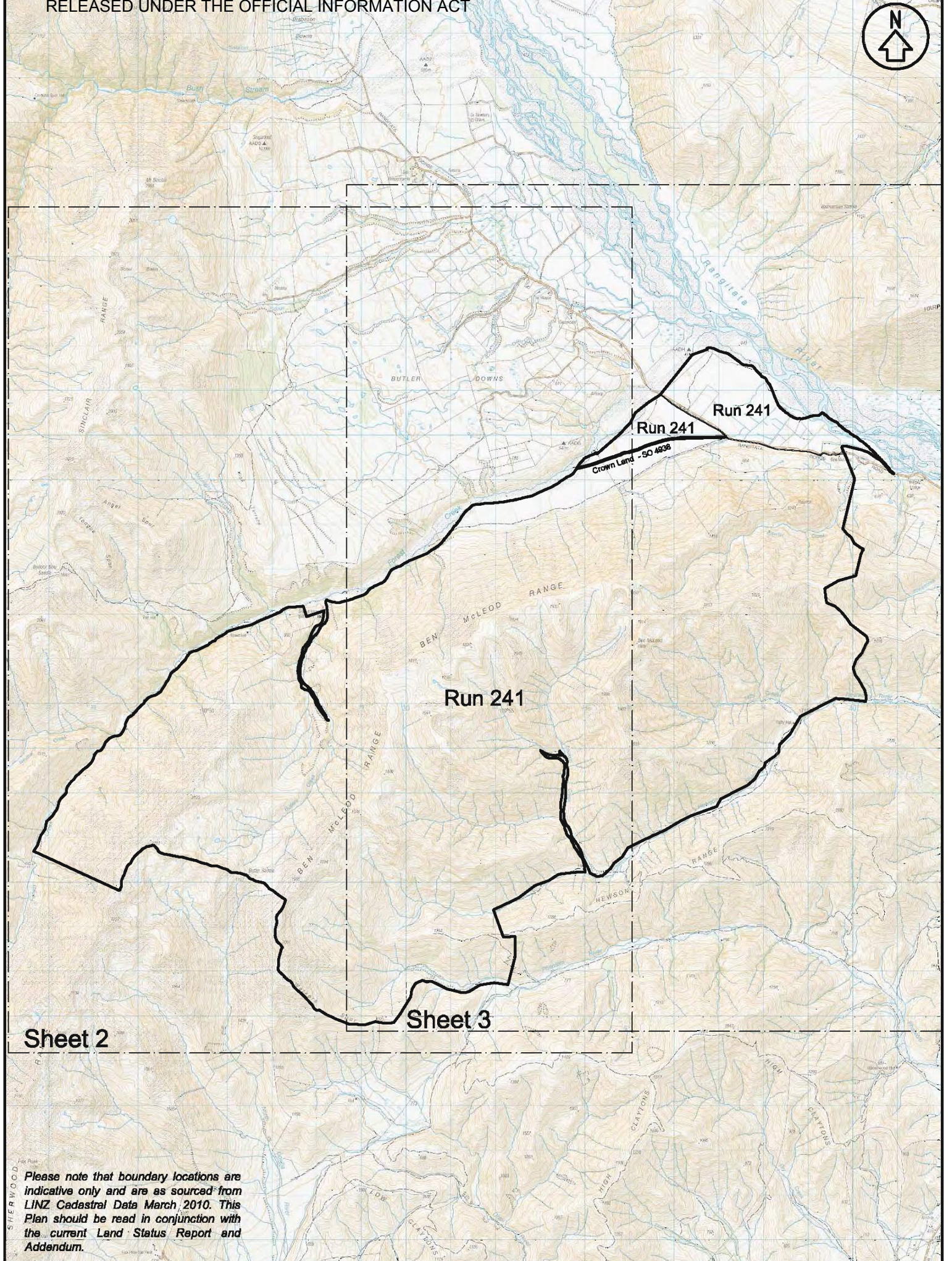

Sheet 2

Sheet 3

Please note that boundary locations are indicative only and are as sourced from LINZ Cadastral Data March 2010. This Plan should be read in conjunction with the current Land Status Report and Addendum.



GENERAL NOTES
 1. Coordinates in terms of:
 NZTM Geoidless Datum 2000
 2. Sources:
 LINZ Topo50 Map Series
 LINZ Cadastral Data 2010

NO	1	3	5	4	5
DATE	25/05/2010	25/04/2010			
DESIGN	MP	MB			
APPL	KS	KS			

REVISIONS

LINZ Lease file Ref: PT D47
 Run Name: Ben McLeod
 Lease Registration Reference: CB529/93
 Land District: Otago

TITLE
**BEN MCLEOD
 Index Sheet**

0 km 1 km 2 km

SCALE 1:75000

SHEET 1 OF 3

ORIGINAL SIZE
A3

CRANKNO ID: S08104.LO.5.C

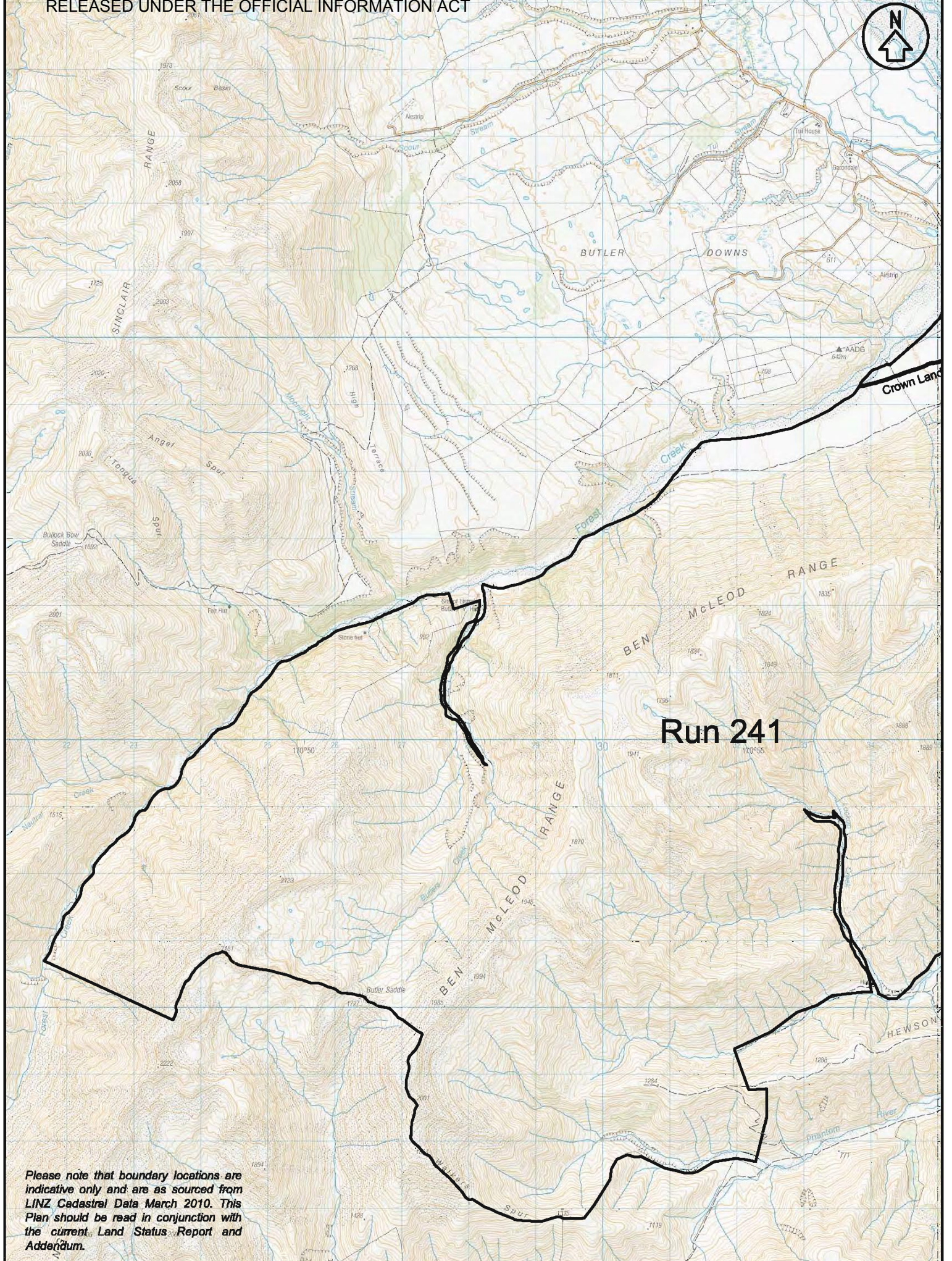

Run 241

Please note that boundary locations are indicative only and are as sourced from LINZ Cadastral Data March 2010. This Plan should be read in conjunction with the current Land Status Report and Addendum.



Unit 7, Cranford, 2 Mahurangi Road
P.O. Box 352, Cranford, 0602
Ph: (06) 442 3000 Fax: (06) 442 2794
Web: www.btw.co.nz

GENERAL NOTES

- Coordinates in terms of NZTM, Geoidless Datum 2000
- Sources: LINZ Topo 50
LINZ Cadastral Data 2010

NO	1	2	3	4	5
DATE	25/11/09	25/05/2010	25/04/2010		
NAME	MP	MP	MB		
APPL	KB	KB	KS		

LINZ Lease file Ref: PT D47
Run Name: Ben McLeod
Lease Registration Reference: C8529/93
Land District: Canterbury

TITLE
BEN MCLEOD

ORANGEMAN No S08104.LO.5.C

REVISION

SHEET 2 OF 3

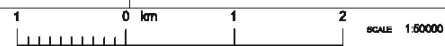

ORIGINAL SIZE
A3

