

Crown Pastoral Land Tenure Review

Lease name : DEEP CREEK

Lease number : PO 036

Land Status Report - Plans

These plans attach to and support the Due Diligence Report.

They are released under the Official Information Act 1982.

May 10

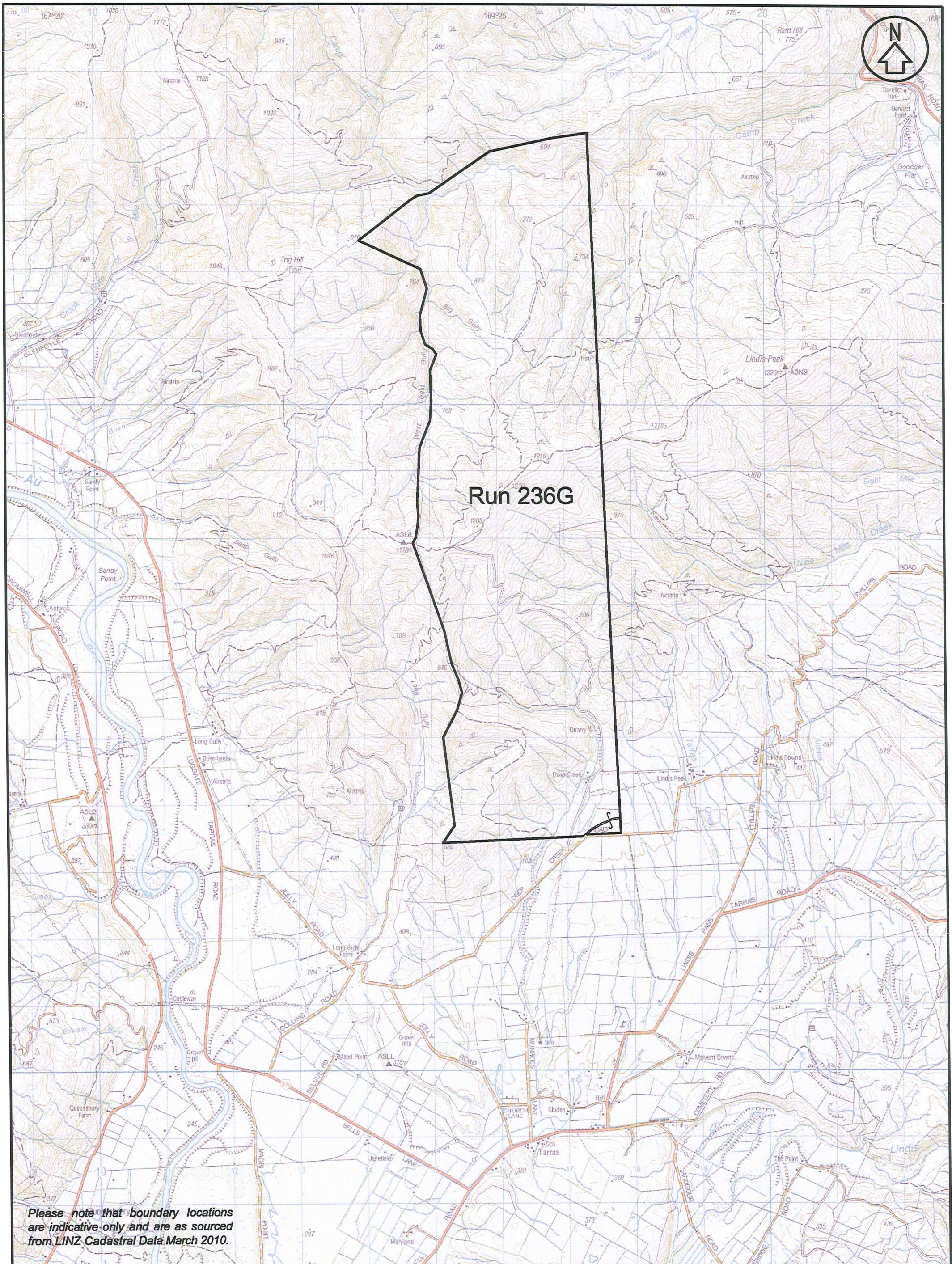

Run 236G

Please note that boundary locations are indicative only and are as sourced from LINZ Cadastral Data March 2010.

btw south
 . surveyors
 . planners
 . engineers
 . land & g-i-s services

Unit 7, Cromwells, 21 Melville Road
 P.O. Box 302, CROMWELL 9302
 Ph (03) 445 9235 Fax (03) 445 0194 Pst 0800 023 5148
 Web www.btw.co.nz

GENERAL NOTES
 1. Coordinates in terms of:
 NZTM, Geodetic Datum 2000
 2. Sources: LINZ Topo50 Map Series
 LINZ Cadastral Data 2010

NO	1	2	3	4	5
DATE	06/03/2010	20/04/2010			
DESN	MP	MB			
APPR	KS	KS			

REVISIONS
 Excludes all legal roads and Marginal strips if any.

LINZ Lease file Ref: PO 036
 Run Name: Deep Creek
 Lease Registration Reference: OT 338/67
 Land District: Otago

SHEET 1 OF 1

TITLE
DEEP CREEK

0 km 1 2
 SCALE 1:50000 ORIGINAL SIZE
A3