

## **Crown Pastoral Land Tenure Review**

**Lease name : EMERALD HILLS**

**Lease number : PO 158**

### **Due Diligence Report - Plans**

These plans attach to and support the Due Diligence Report.

They are released under the Official Information Act 1982.

**April**

**02**

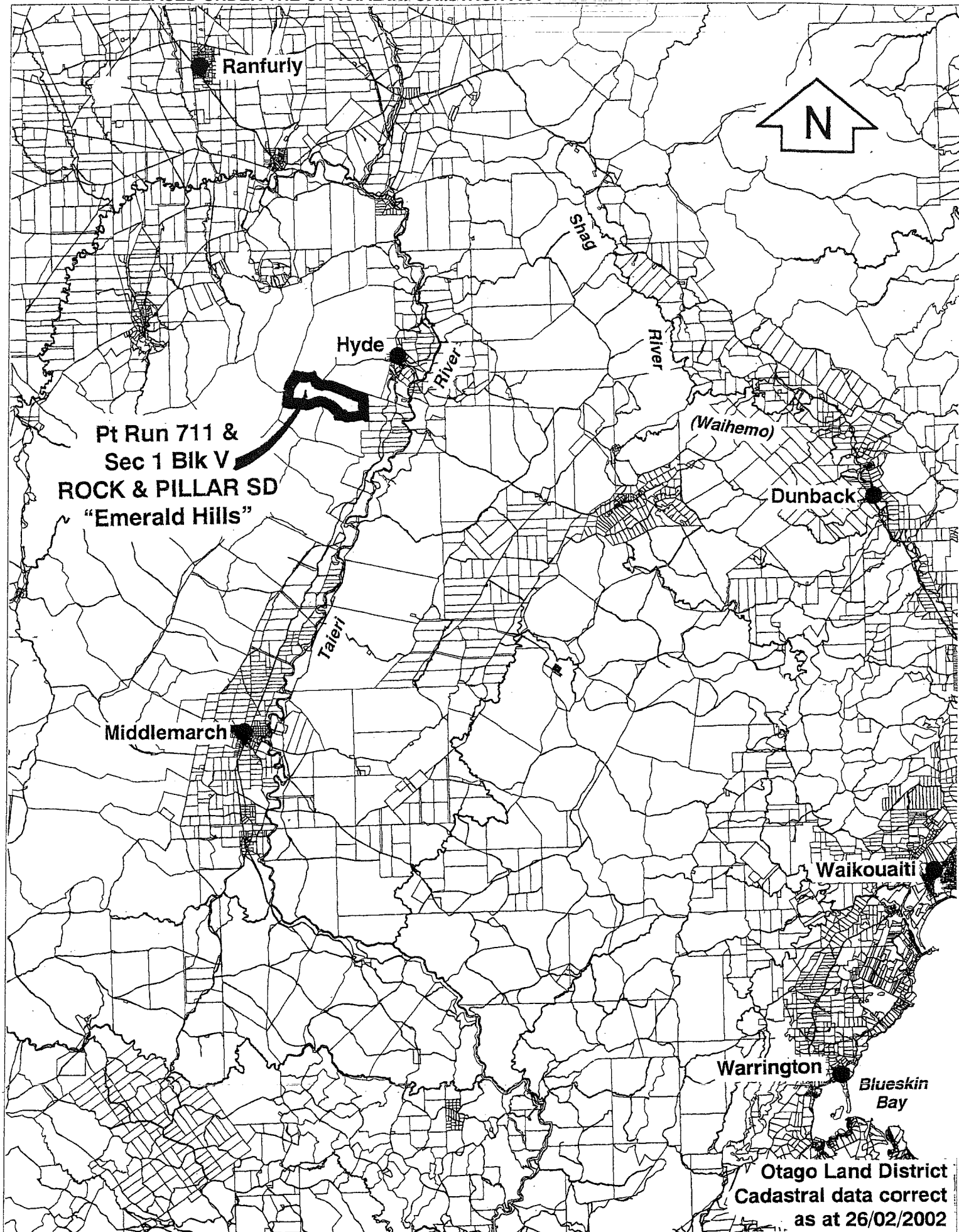

**LOCATION PLAN**



Sec 1 Blk V  
ROCK & PILLAR SD  
SO 21578

Pt Run 711  
SO 12976

LEGAL  
ROAD

ROAD  
(S.H 87)

MIDDLEMARCH  
River

Taieri

HYDE

**EXCLUDES ALL LEGAL ROADS  
AND MARGINAL STRIPS (IF ANY)**

Version 1 2 3 4 5

Otago Land District  
NZMS 260 H42 & I42

Sheet 1 of 1  
Date 25/02/2002

### EMERALD HILLS (Pt Run 711 & Sec 1 Blk V Rock & Pillar SD)

Scale 1:50000

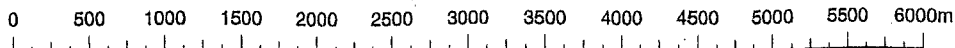

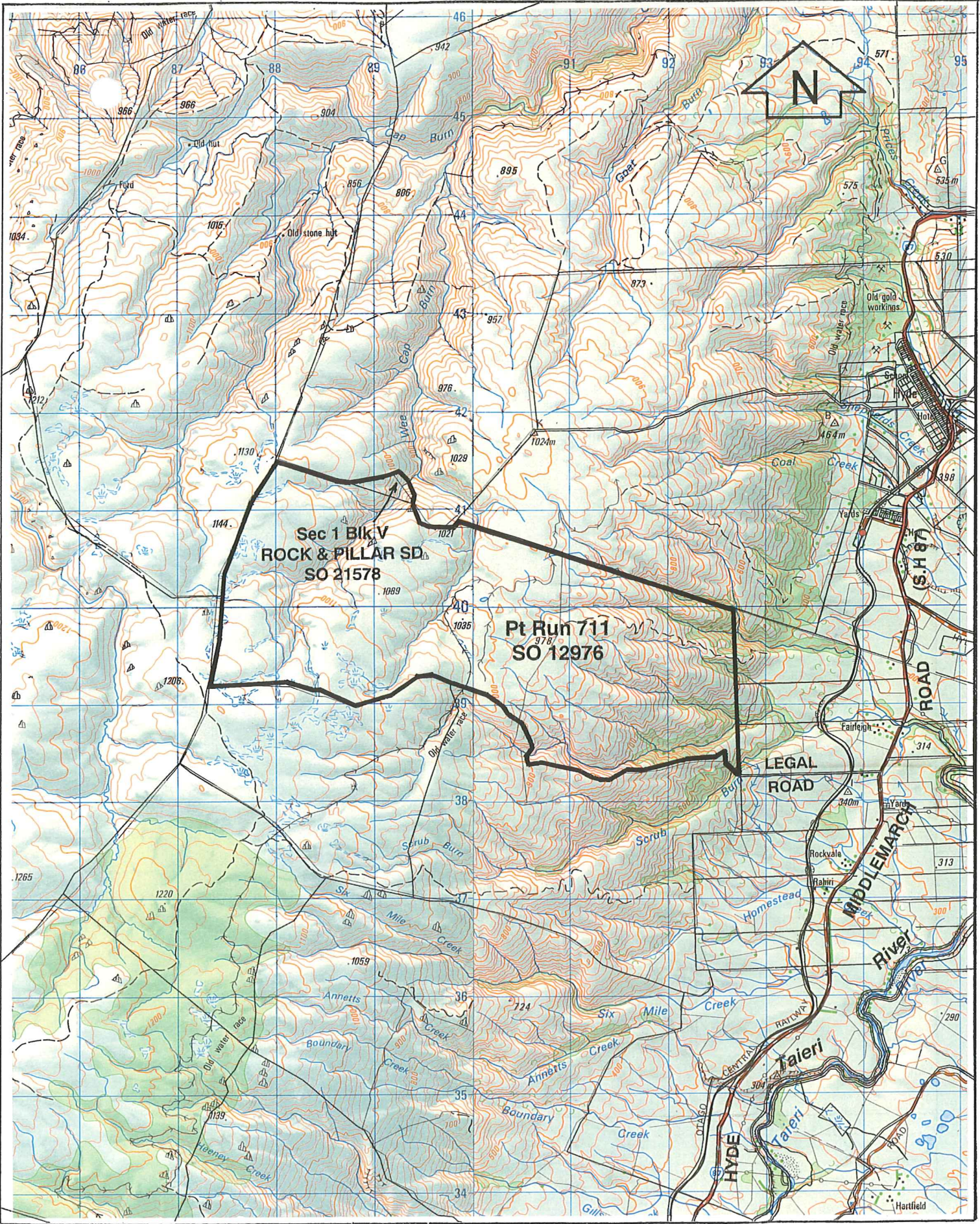

**EXCLUDES ALL LEGAL ROADS AND MARGINAL STRIPS (IF ANY)**

Version	1	2	3	4	5
Otago Land District					Sheet 1 of 1
NZMS 260 H42 & I42					Date 25/02/2002

**EMERALD HILLS (Pt Run 711 & Sec 1 Blk V Rock & Pillar SD)**

