

Crown Pastoral Land Tenure Review

Lease name:

GLENARAY / WHITECOMB

Lease number: PS 008 / PS 017

Fish & Game Report - Pt 2

As part of the process of Tenure Review Fish & Game councils may provide advice on significant inherent values within the pastoral lease, and the information may be incorporated in the Conservation Resources Report. The advice is part of the information gathered and assessed for the development of a preliminary consultation document.

The report attached is released under the Official Information Act 1982.

April

07

Appendix 2a

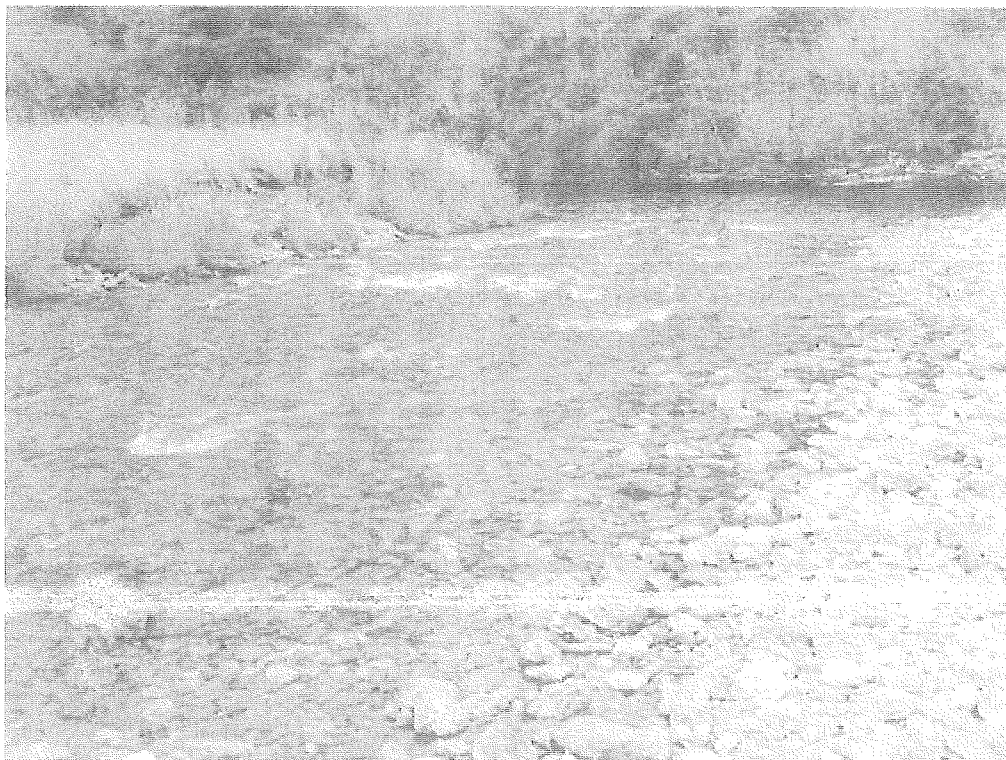

Gow Burn Ref F43 904045 (Edge sample)
Brown trout Abundant - Range 50 - 75mm Av. 60mm
Glaxiad (Flathead) Abundant - Range 60 - 105mm
Bully (Upland) - 1 @ 50mm.

Appendix 2b



Brown Trout & G. Vulgaris

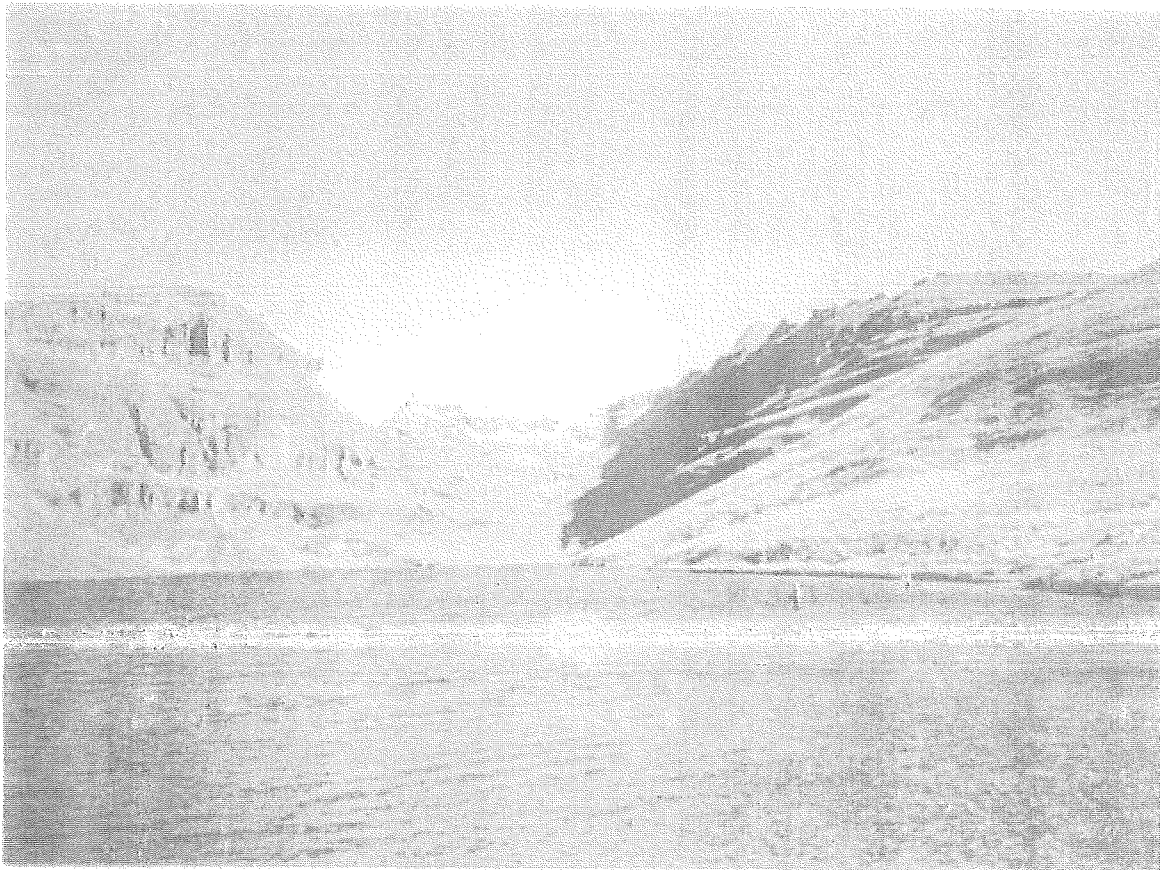

Blue Lake



Whitecoomb Creek (F44 048153 Brown Trout 50 - 225mm)

Attachment

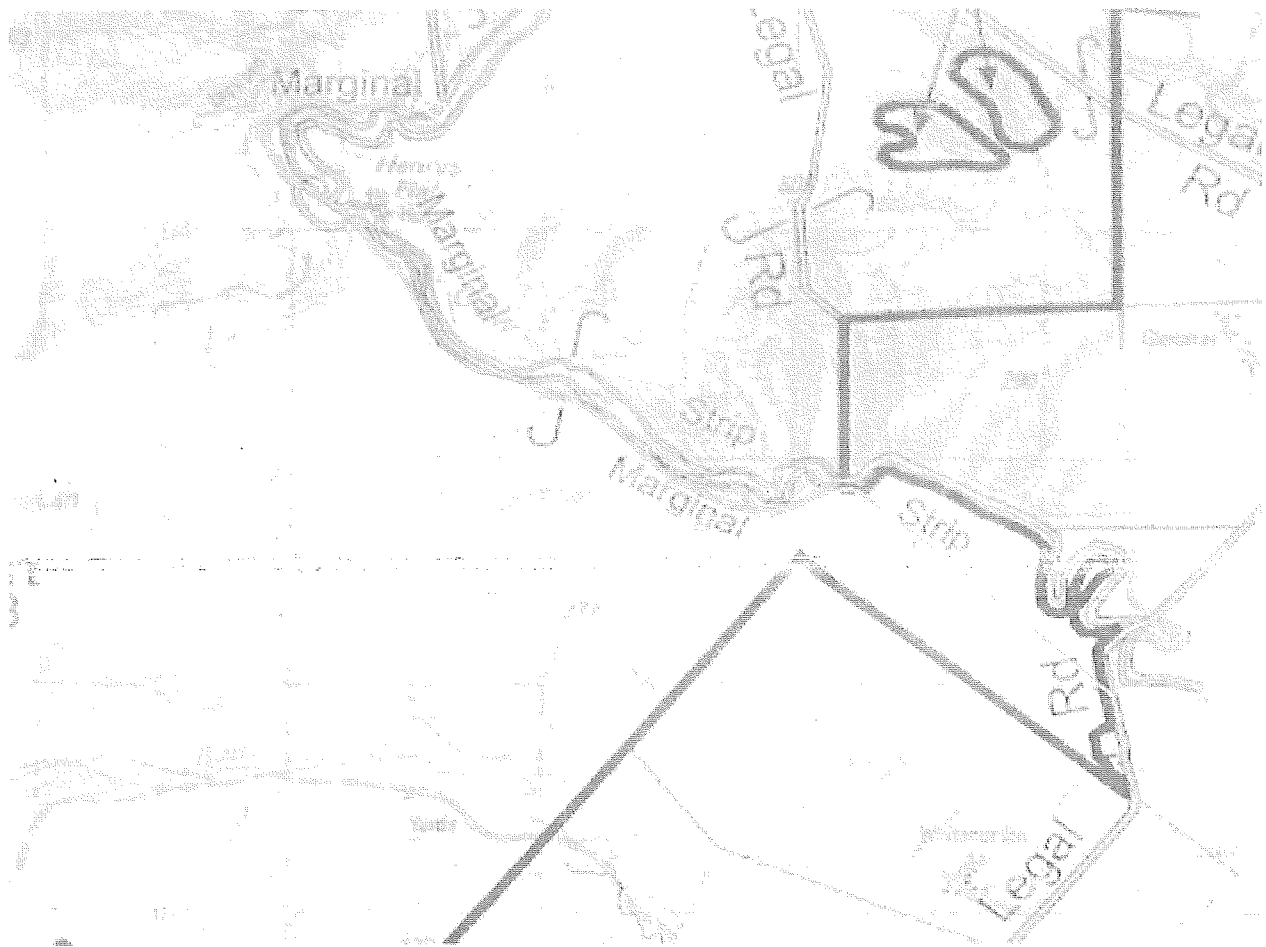

Gow Burn (proposed vehicle access - green line)