

Crown Pastoral Land Tenure Review

Lease name : GLENROCK STATION

Lease number : PT 084

Land Status Report - Plans

These plans attach to and support the Due Diligence Report.

They are released under the Official Information Act 1982.

January

10

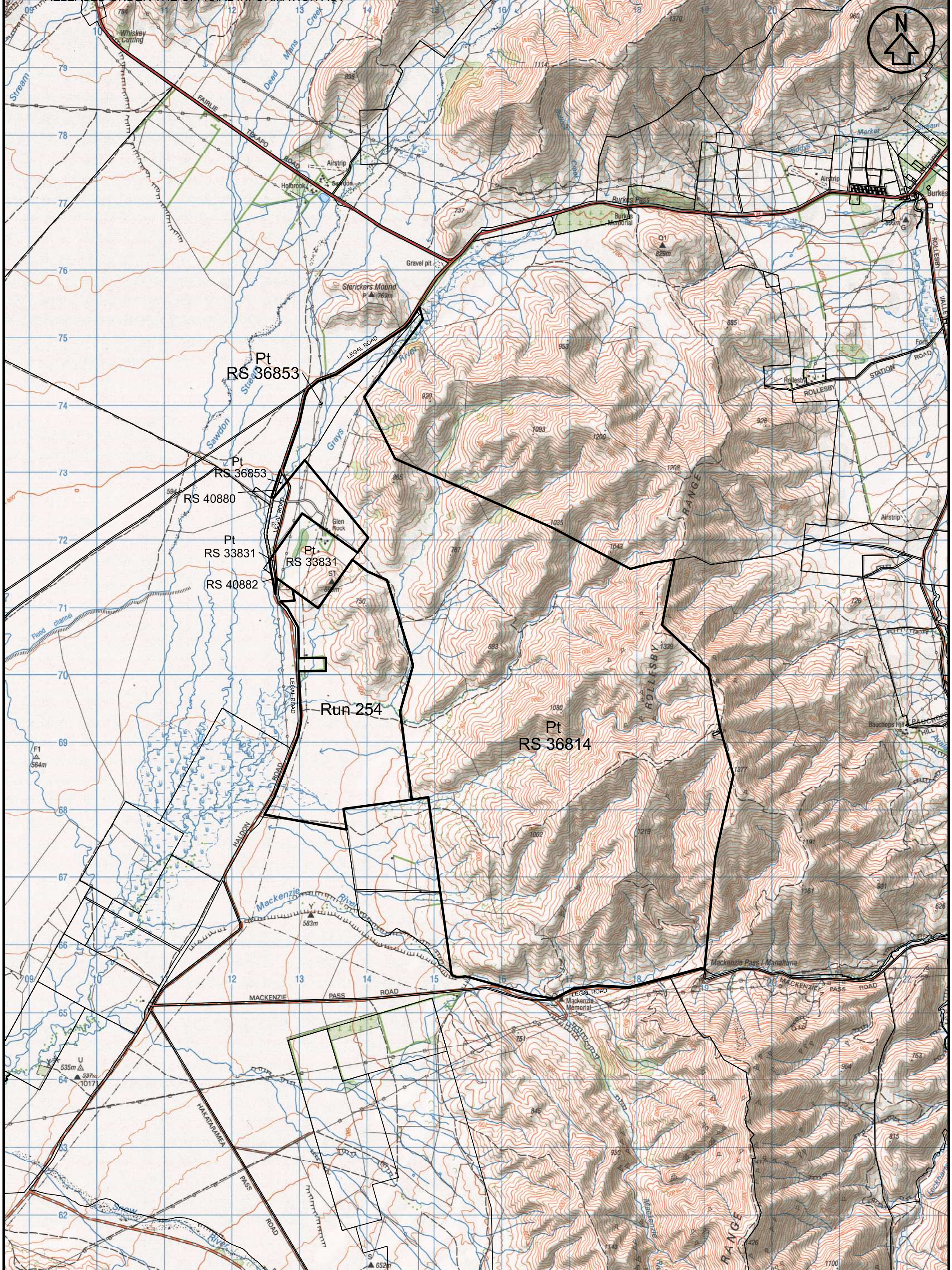

btw south
 . surveyors
 . planners
 . engineers
 . land & g+s services

Unit 7, Cromtrade, 2 McNulty Road
 P.O. Box 302, CROMWELL 9342
 Ph (03) 445 0782 Fax (03) 445 0194
 Web www.btwsouth.co.nz Ph 0800 023 3148

GENERAL NOTES
 1. Coordinates in terms of:
 New Zealand Map Grid, Geodetic Datum 1949.
 2. Sources: LINZ Topographic NZMS 260
 LINZ Cadastral Data 2009

NO	1	2	3	4	5
DATE	11/06/2009				
Drawn	MP				
APPR					

REVISIONS

Excludes all legal roads and Marginal strips if any.

LINZ Lease file Ref:
 Run Name: Glenrock Station
 Lease Registration Reference: PT 084
 Land District: Canterbury

TITLE
GLENROCK STATION

1 0 km 1 2
 SCALE 1:50000

SHEET OF

ORIGINAL SIZE
A3