

## **Crown Pastoral Land Tenure Review**

**Lease name : LITTLE VALLEY**

**Lease number : PO 354**

### **Plans attaching to Due Diligence Report**

These plans attach to and support the Due Diligence Report.

They are released under the Official Information Act 1982.

**March**

**05**

Sec 1  
SO 24757

Sec 2  
SO 24757

See Sheet 3

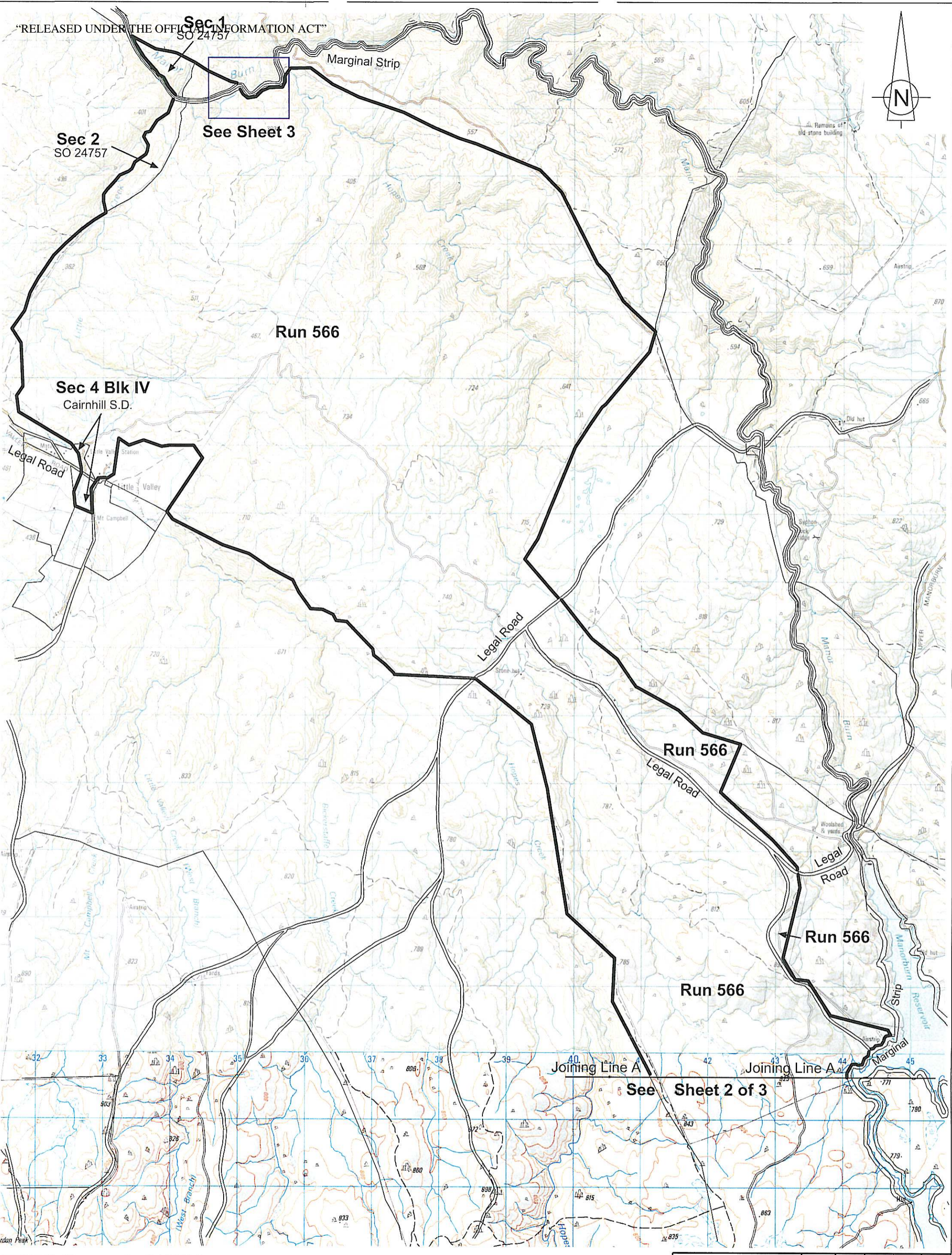
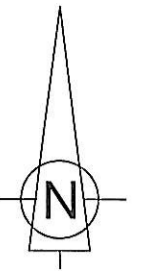

Run 566

Sec 4 Blk IV  
Cairnhill S.D.

Legal Road

Legal Road

Run 566

Legal Road

Run 566

Run 566

Joining Line A

Joining Line A

See Sheet 2 of 3

Marginal Strip Subject to Sec 24 (9)  
Conservation Act 1987 - - - - -

Version	1	2	3	4	5
Otago Land District	Sheet 1 of 3				
NZMS 260 G.42 & G.43	Date 29/11/2000				



### Little Valley

Scale 1 : 50000

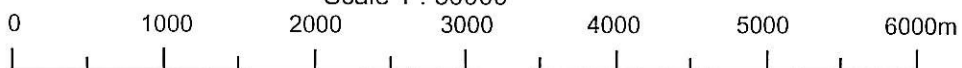

Graphics by :  
TL Survey services Ltd DUNEDIN

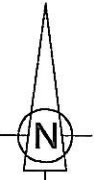

See Sheet 1 of 3

Joining Line A

Joining Line A

Run 566

Marginal Strip

Marginal Strip

Greenland Reservoir  
743m

Manor Burn

Deep Creek

Version	1	2	3	4	5
Otago Land District	Sheet 2 of 3				
NZMS 260 G.42 & G43	Date 29/11/2000				

Marginal Strip Subject to Sec 24 (9)  
Conservation Act 1987 - - - - -

# Little Valley

Scale 1 : 50000

0 1000 2000 3000m

Graphics by :  
TL Survey Services Ltd DUNEDIN



INTERNATIONAL CONSULTANTS

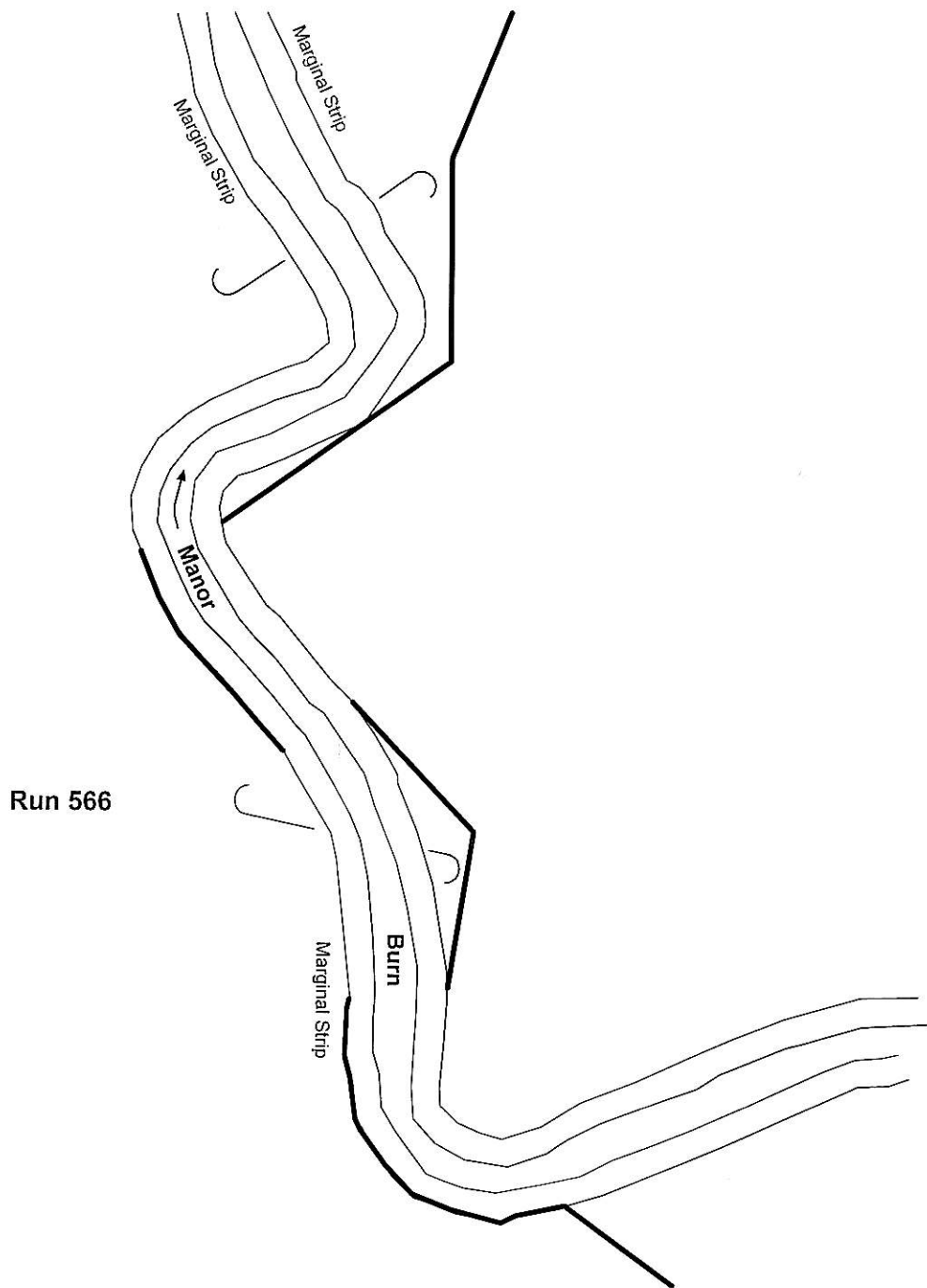
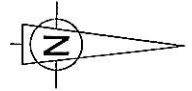

Marginal Strip Subject to Sec 24 (9)  
Conservation Act 1987 - - - - -

Version	1	2	3	4	5
Otago Land District	Sheet 3 of 3				
NZMS 260 G.43	Date 30/11/2000				



Little Valley  
Scale 1 : 5000



Graphics by :  
TL Survey Services Ltd DUNEDIN