

## **Crown Pastoral Land Tenure Review**

**Lease name : MANAHUNE**

**Lease number : PT 091**

## **Preliminary Proposal Designations Plan 2**

The attached plan is a copy of the Designations Plan included in the Preliminary Proposal for the above review.

The report attached is released under the Official Information Act 1982.

**June**

**09**

### Manahune Preliminary Proposal Fencing Plan



W-X  
U-V,  
Y-Z

New Boundary Fence Lines



10kms  
to Fairlie

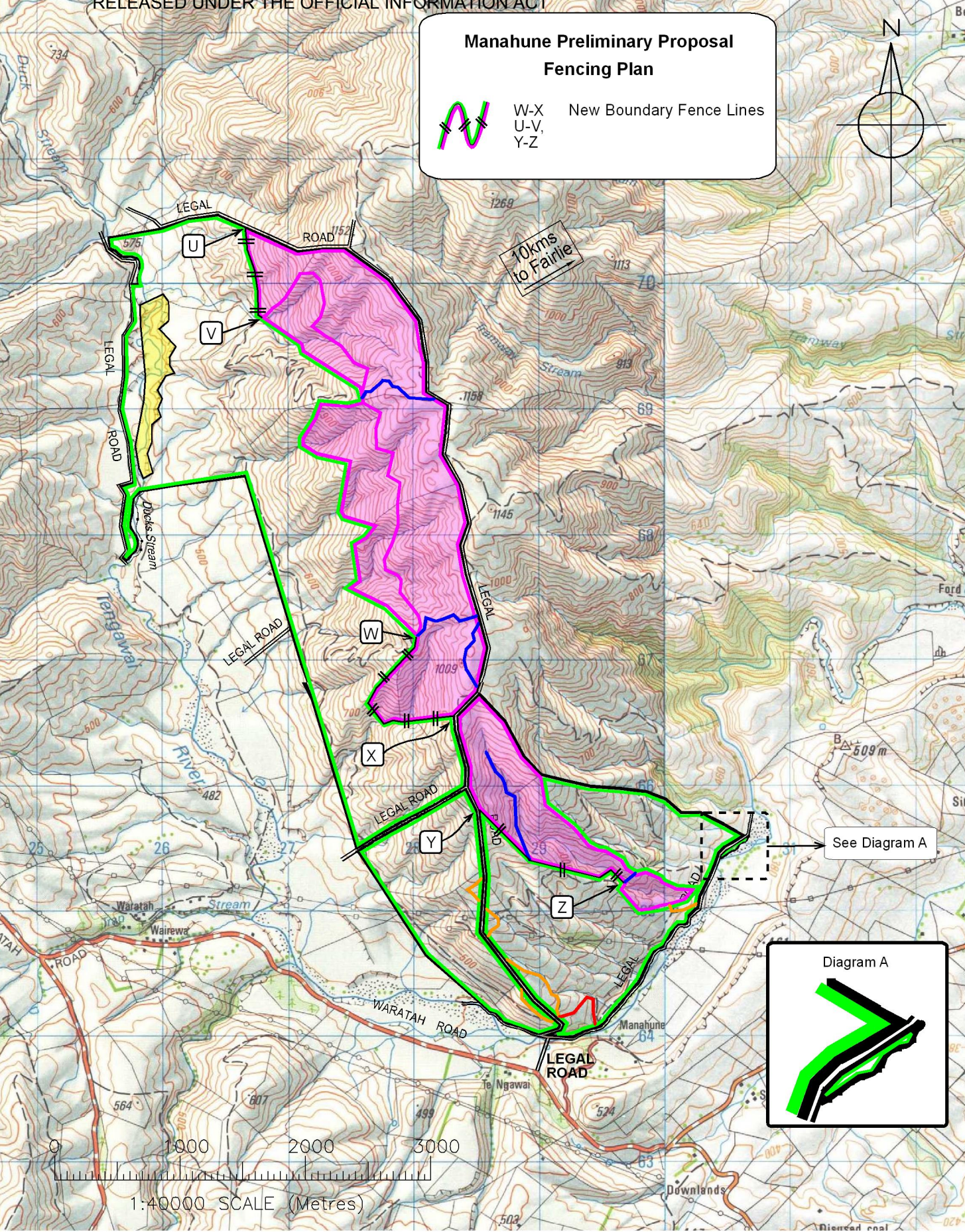

See Diagram A

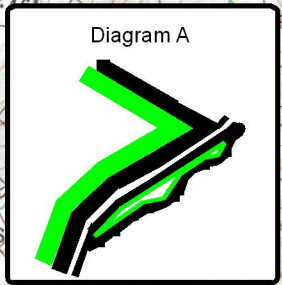

Scale: 1:40,000@A4  
Date : Feb 2002  
Drawing No.: 7346-01A  
Sheet No. 1 of 1 Sheets

**MANAHUNE**  
Crown Land Subject to Pastoral Lease P.91

**GP**  
**GLASSON POTTS FOWLER**  
BNZ Armagh, 137 Armagh Street, Christchurch 8031, New Zealand  
Ph (03)374-6515 Fax (03)374-6516 P.O.Box 13875 Email: chcf@gpfl.co.nz