

## **Crown Pastoral Land Tenure Review**

**Lease name : MT BURKE STATION**

**Lease number : PO 073**





## **Preliminary Proposal Designations Plan**

The attached plan is a copy of the Designations Plan included in the Preliminary Proposal for the above review.

The report attached is released under the Official Information Act 1982.





**October 03**

**TENURE REVIEW PROPOSAL**

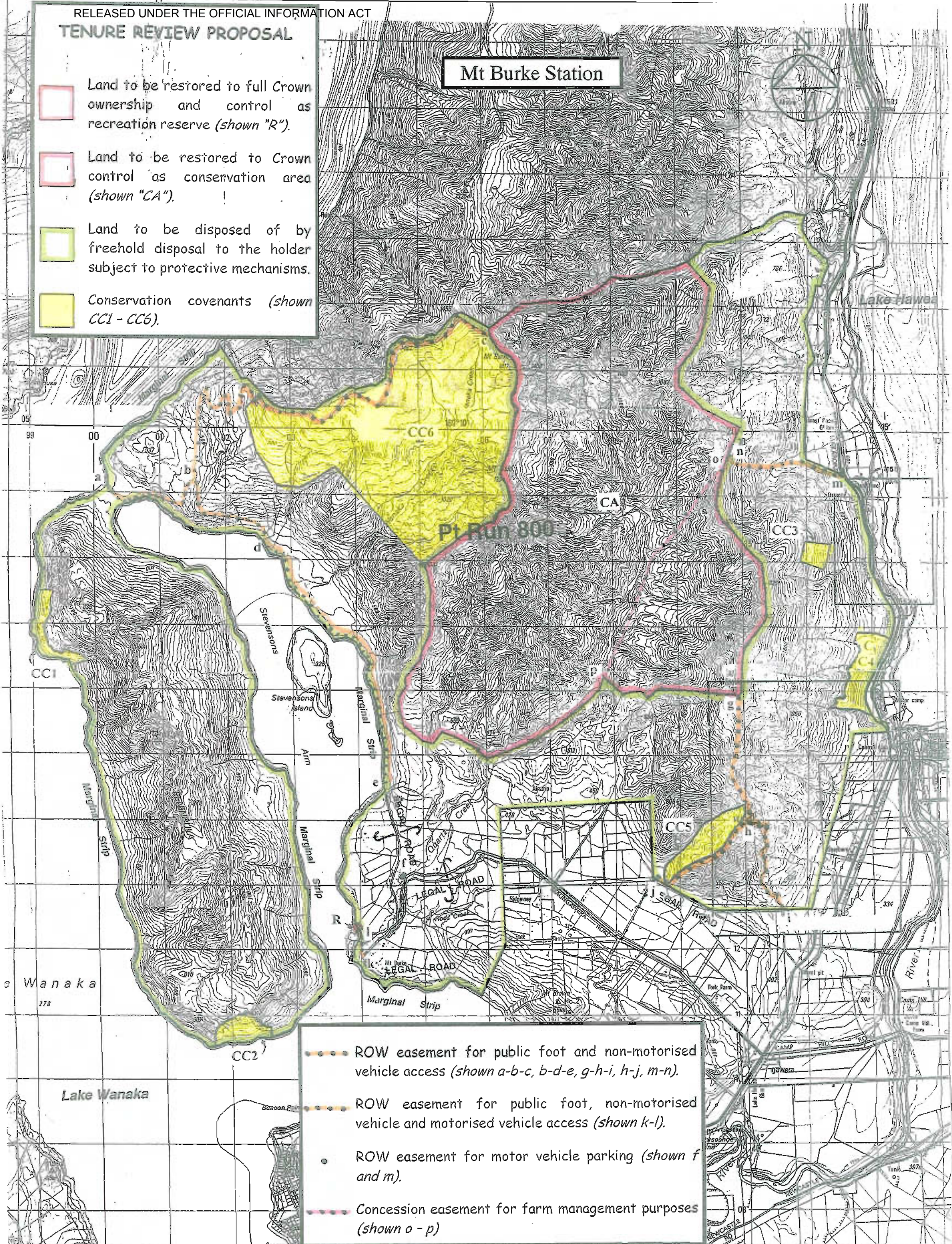
-  Land to be restored to full Crown ownership and control as recreation reserve (shown "R").
-  Land to be restored to Crown control as conservation area (shown "CA").
-  Land to be disposed of by freehold disposal to the holder subject to protective mechanisms.
-  Conservation covenants (shown CC1 - CC6).

**Mt Burke Station**



-  ROW easement for public foot and non-motorised vehicle access (shown a-b-c, b-d-e, g-h-i, h-j, m-n).
-  ROW easement for public foot, non-motorised vehicle and motorised vehicle access (shown k-l).
-  ROW easement for motor vehicle parking (shown f and m).
-  Concession easement for farm management purposes (shown o - p)

**Mt Burke Station**

Scale 1:50000

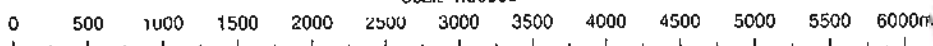

Version	1	2	3	4	5
Otago Land District					
NZMS 260 F39 G39					
F40 & G40					
					Date 19/5/1999