

## **Crown Pastoral Land Tenure Review**

**Lease name : MT ST BATHANS**

**Lease number : PO 116**

### **Land Status Report - Plans Part 2**

These plans attach to and support the Due Diligence Report.

They are released under the Official Information Act 1982.

**November**

**10**

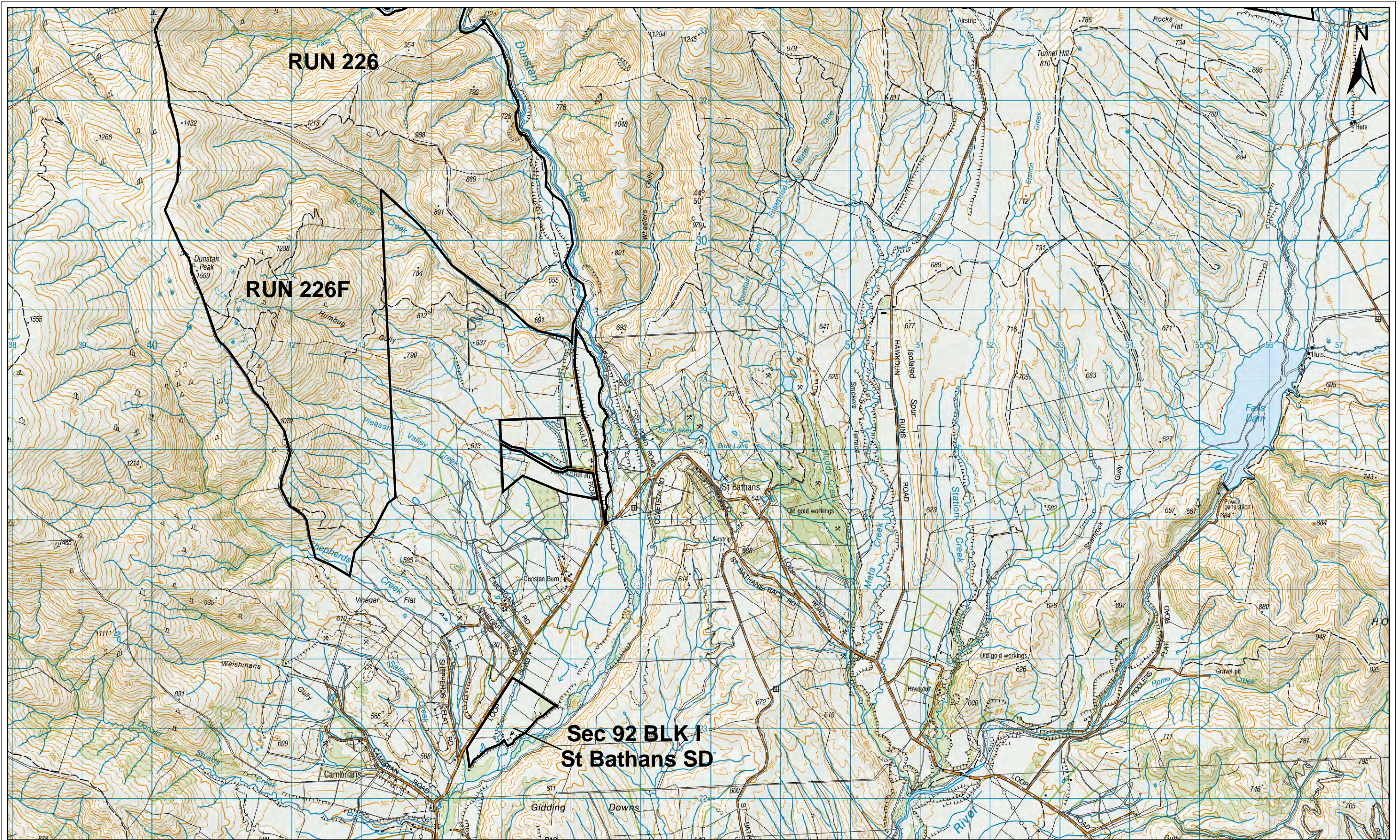

VERSION CONTROL	1	2	3	4	5	6	7	8	9	10
Sourced from Topographical map Topo50 CB14, CB15 Crown Copyright Reserved										
	PREPARED BY	SM O'Brien								
	DATE	27/11/2009								

The boundaries on this plan are for illustrative purposes only

TITLE				LAND STATUS PLAN OTAGO LAND DISTRICT			
MT ST BATHANS - PASTORAL LEASE				Lease Registration Reference: CIR OT386/13			
STATUS		FILE		PO 116			
A3 SCALE	PLOT DATE	Sheet No	of	No			
1:50,000		3	of	5			





**Pt RUN 584**

**Pt RUN 584**

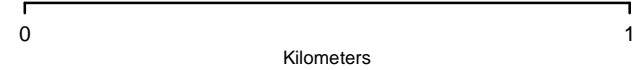
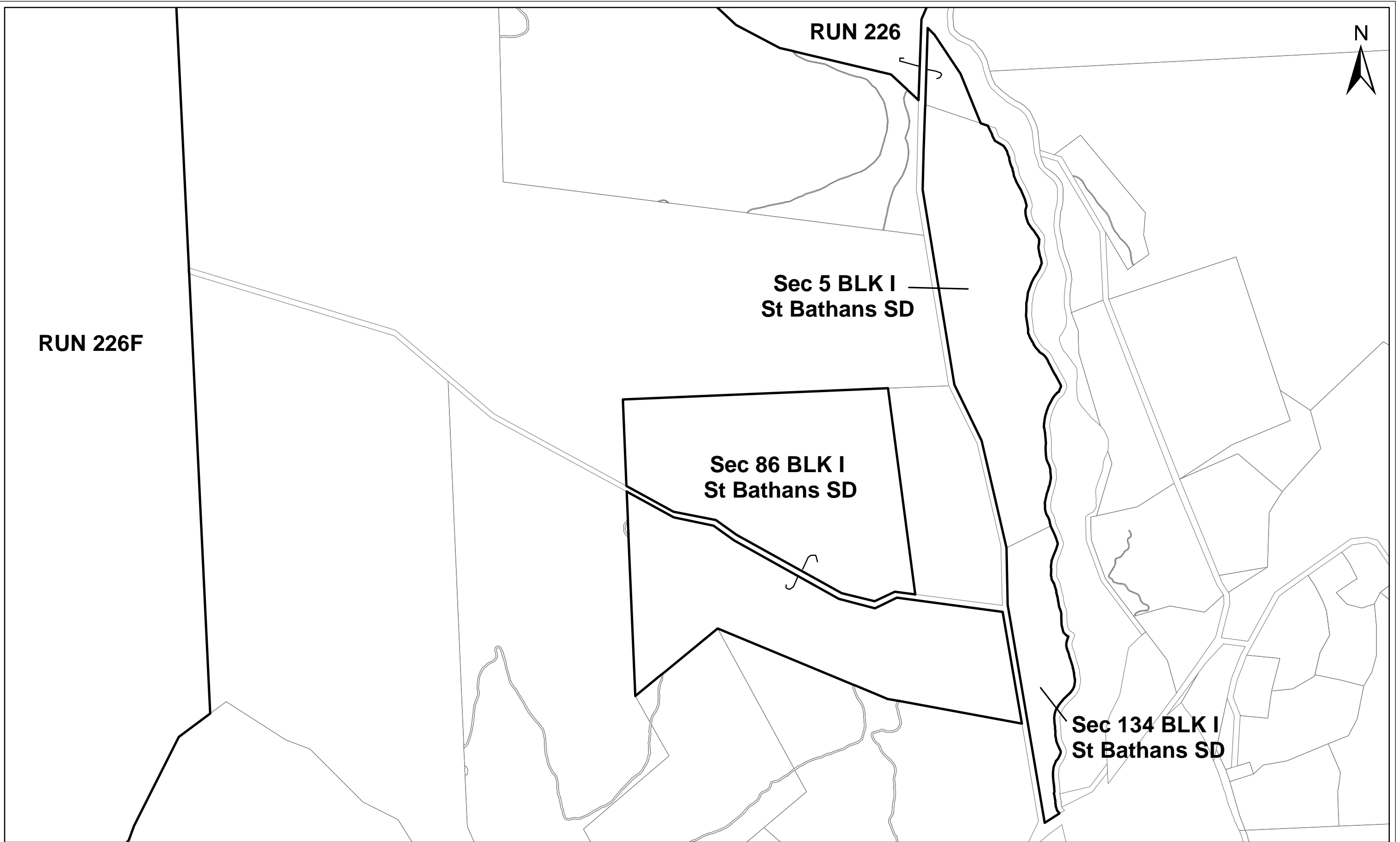

VERSION CONTROL		1	2	3	4	5	6	7	8	9	10
Cadastral Data is derived from LINZ data. Crown Copyright Reserved											
		PREPARED BY		SM O'Brien							
		DATE		27/11/2009							
The boundaries on this plan are for illustrative purposes only											
TITLE LAND STATUS PLAN OTAGO LAND DISTRICT											
MT ST BATHANS - PASTORAL LEASE Lease Registration Reference: CIR OT386/13											
STATUS						FILE PO 116					
A3 SCALE		PLOT DATE		Sheet No		of		No			
1:15,000				4		of		5			



VERSION CONTROL		1	2	3	4	5	6	7	8	9	10
Cadastral Data is derived from LINZ data. Crown Copyright Reserved											
		PREPARED BY		SM O'Brien							
		DATE		27/11/2009							
The boundaries on this plan are for illustrative purposes only											
TITLE LAND STATUS PLAN OTAGO LAND DISTRICT											
MT ST BATHANS - PASTORAL LEASE Lease Registration Reference: CIR OT386/13											
STATUS						FILE PO 116					
A3 SCALE		PLOT DATE		Sheet No		of		No			
1:12,500				5		of		5			