

Crown Pastoral Land Tenure Review

Lease name : RUGGED RIDGES

Lease number :

Preliminary Proposal Designations Plan

The attached plan is a copy of the Designations Plan included in the Preliminary Proposal for the above review.

The report attached is released under the Official Information Act 1982.

November

05

The boundaries shown on this plan are indicative and are for illustrative and discussion purposes only. No guarantee of accuracy can be given until the survey data supporting the boundary positions is researched thoroughly when the survey prescription is prepared.

Land being disposed as freehold will be subject to Part 4A of the Conservation Act 1987, specifically including land adjoining Parsons Rock Creek shown as a dashed red line. Part 4A applies to the entire length of rivers and streams within the boundaries, or adjoining the land to be disposed of.

RUGGED RIDGES TENURE REVIEW PROPOSED DESIGNATIONS

- CA1 Land to be restored to or retained in full Crown ownership and control, as conservation area
- CA2 Land to be restored to or retained in Crown control, as conservation area
- CA3 Land to be restored to or retained in full Crown ownership and control, as conservation area
- CA4 Land to be restored to or retained in full Crown ownership and control, as conservation area
- CA5 Land to be restored to or retained in full Crown ownership and control, as conservation area
- Land to be freehold
- Conservation Covenant
- Easement**
- Public foot, non motorized vehicle access and Minister of Conservation management purposes Easement a-b-c, b-d-e, d-f-g, f-h-i, h-j, k-l & m-n
- Fish & Game management purposes easement a-b-c, b-d-f-g, f-h-i
- Farm Management Purposes Easement A - B
- Fences (Marked in capital letters)**
- New fencing U-V, S-T, Q-R, O-P
- New rabbit proof fencing Y-Z, W-X
- Upgrade to rabbit proof fence X-X1
- Part IVA Conservation Act 1987 Marginal Strips expected to be created upon disposition

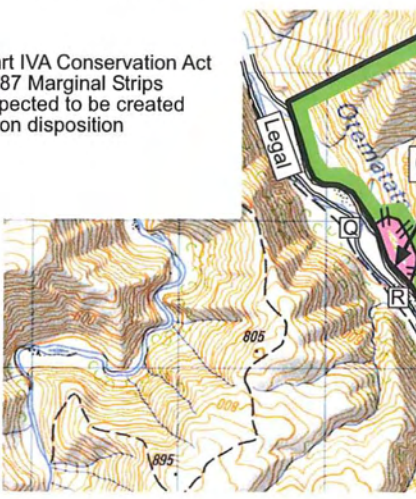
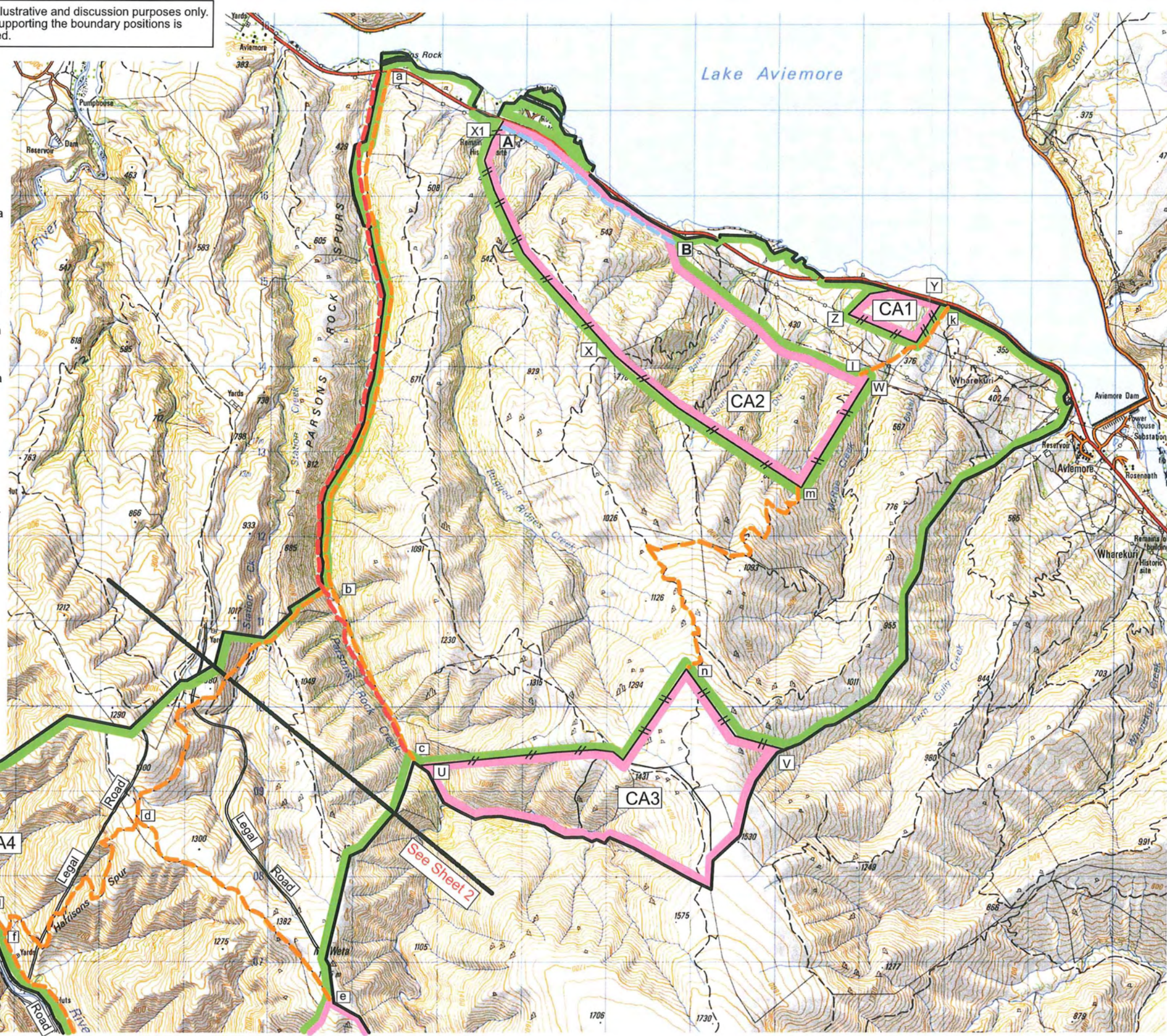

Rugged Ridges

Scale 1 : 50000

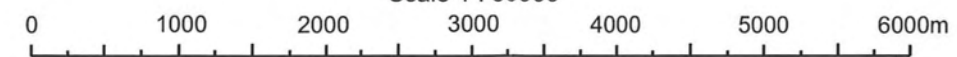

OPUS INTERNATIONAL CONSULTANTS
 Certified a true copy of the original status check plan.

Version	1	2	3	4	5
Otago Land District	Sheet 1 of 2				
NZMS 260 H.40 & I.40	Date 04/04/05				

The boundaries shown on this plan are indicative and are for illustrative and discussion purposes only. No guarantee of accuracy can be given until the survey data supporting the boundary positions is researched thoroughly when the survey prescription is prepared.

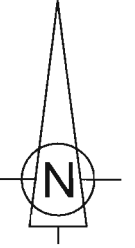
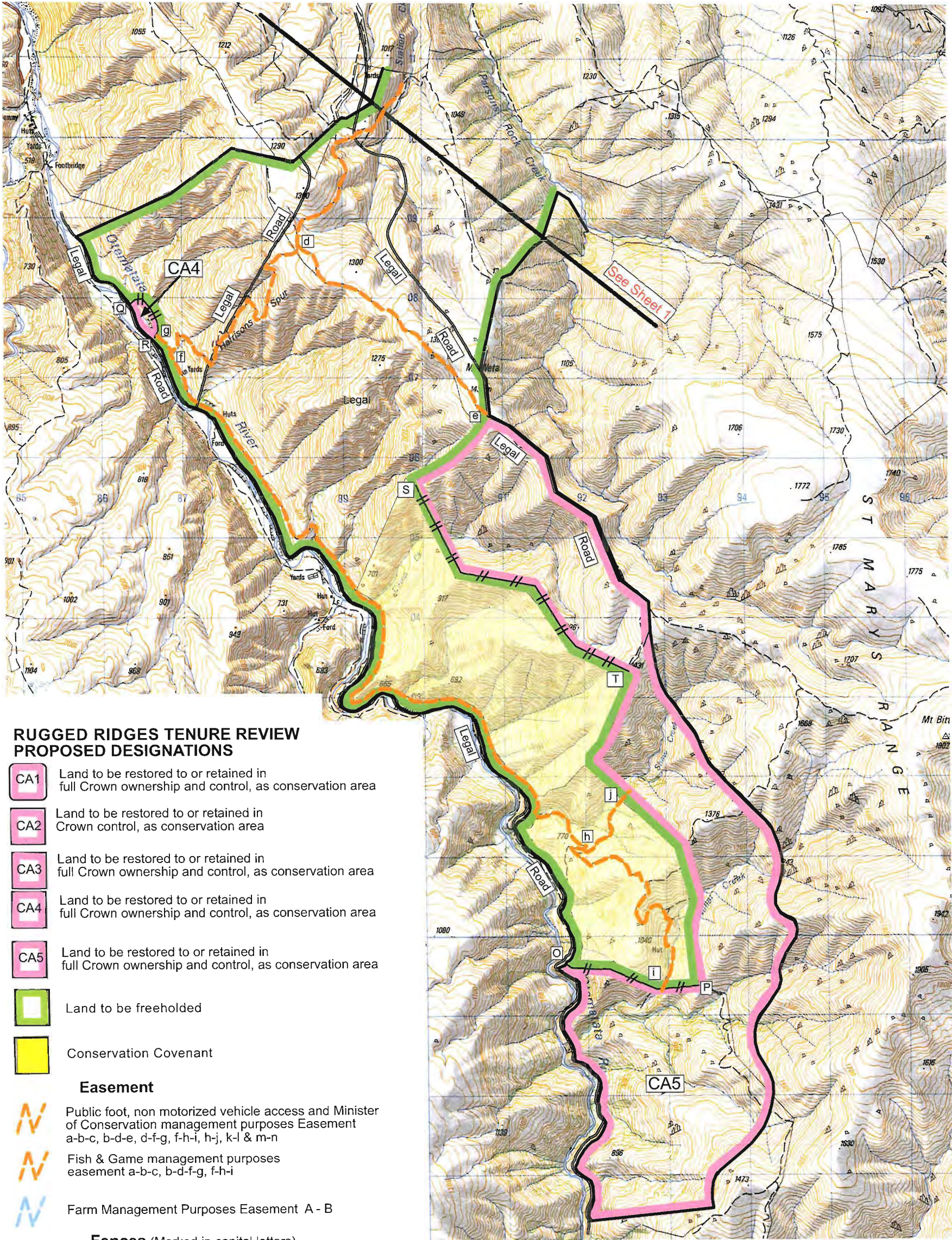

**RUGGED RIDGES TENURE REVIEW
PROPOSED DESIGNATIONS**

- CA1 Land to be restored to or retained in full Crown ownership and control, as conservation area
- CA2 Land to be restored to or retained in Crown control, as conservation area
- CA3 Land to be restored to or retained in full Crown ownership and control, as conservation area
- CA4 Land to be restored to or retained in full Crown ownership and control, as conservation area
- CA5 Land to be restored to or retained in full Crown ownership and control, as conservation area
- Land to be freeholded
- Conservation Covenant
- Easement**
- Public foot, non motorized vehicle access and Minister of Conservation management purposes Easement a-b-c, b-d-e, d-f-g, f-h-i, h-j, k-l & m-n
- Fish & Game management purposes easement a-b-c, b-d-f-g, f-h-i
- Farm Management Purposes Easement A - B
- Fences** (Marked in capital letters)
- New fencing U-V, S-T, Q-R, O-P
- New rabbit proof fencing Y-Z, W-X
- Upgrade to rabbit proof fence X-X1
- Part IVA Conservation Act 1987 Marginal Strips expected to be created upon disposition

Land being disposed as freehold will be subject to Part 4A of the Conservation Act 1987, specifically including land adjoining Parsons Rock Creek shown as a dashed red line. Part 4A applies to the entire length of rivers and streams within the boundaries, or adjoining the land to be disposed of.

Rugged Ridges

Scale 1 : 50000

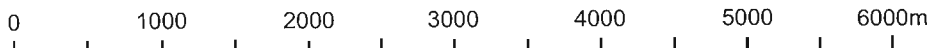

Version	1	2	3	4	5
Otago Land District	Sheet 2 of 2				
NZMS 260 H.40,I.40	Date 04/04/2005				

Graphics by :
TL Survey Services Ltd DUNEDIN