

Crown Pastoral Land Tenure Review

Lease name : THE BRANCHES

Lease number : PO 303

Land Status Report - Plans

These plans attach to and support the Due Diligence Report.

They are released under the Official Information Act 1982.

June

10

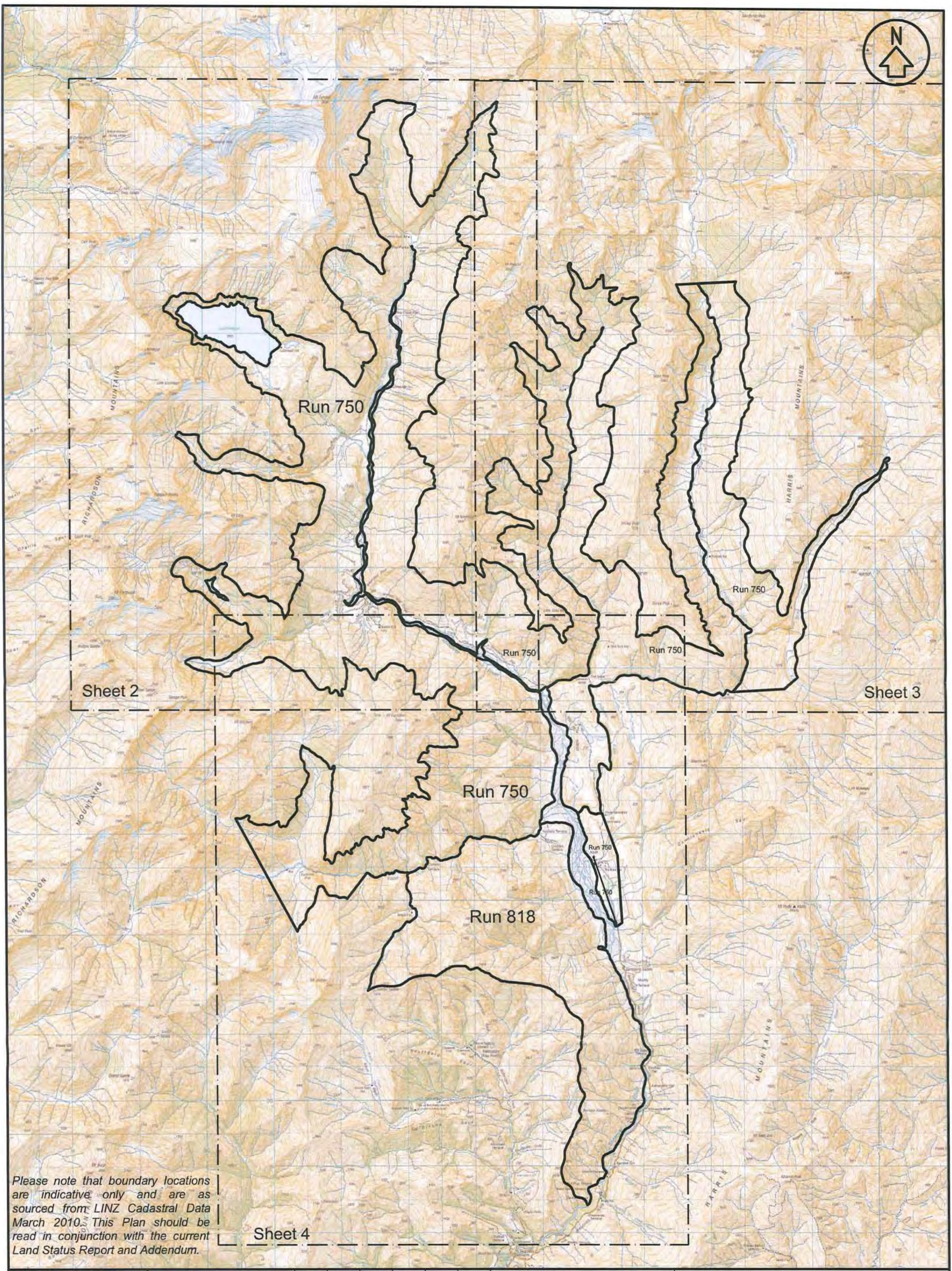

Please note that boundary locations are indicative only and are as sourced from LINZ Cadastral Data March 2010. This Plan should be read in conjunction with the current Land Status Report and Addendum.



GENERAL NOTES
 1. Coordinates in terms of:
 NZTM Geodetic Datum 2000
 2. Sources:
 LINZ Topo50 Map Series
 LINZ Cadastral Data 2009

NO	1	2	3	4	5
DATE		29/03/2010	20/04/2010		
DRAWN		MP	MB		
APPR		KS	KS		

LINZ Lease file Ref: PO 313
 Run Name: Branches
 Lease Registration Reference: OT2C/1158
 Land District: Otago

TITLE
BRANCHES
Index Sheet

DRAWING No S09104.LO.6.C

SHEET 1 OF 4

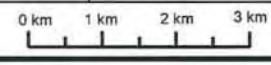

SCALE 1:100000

ORIGINAL SIZE
A3

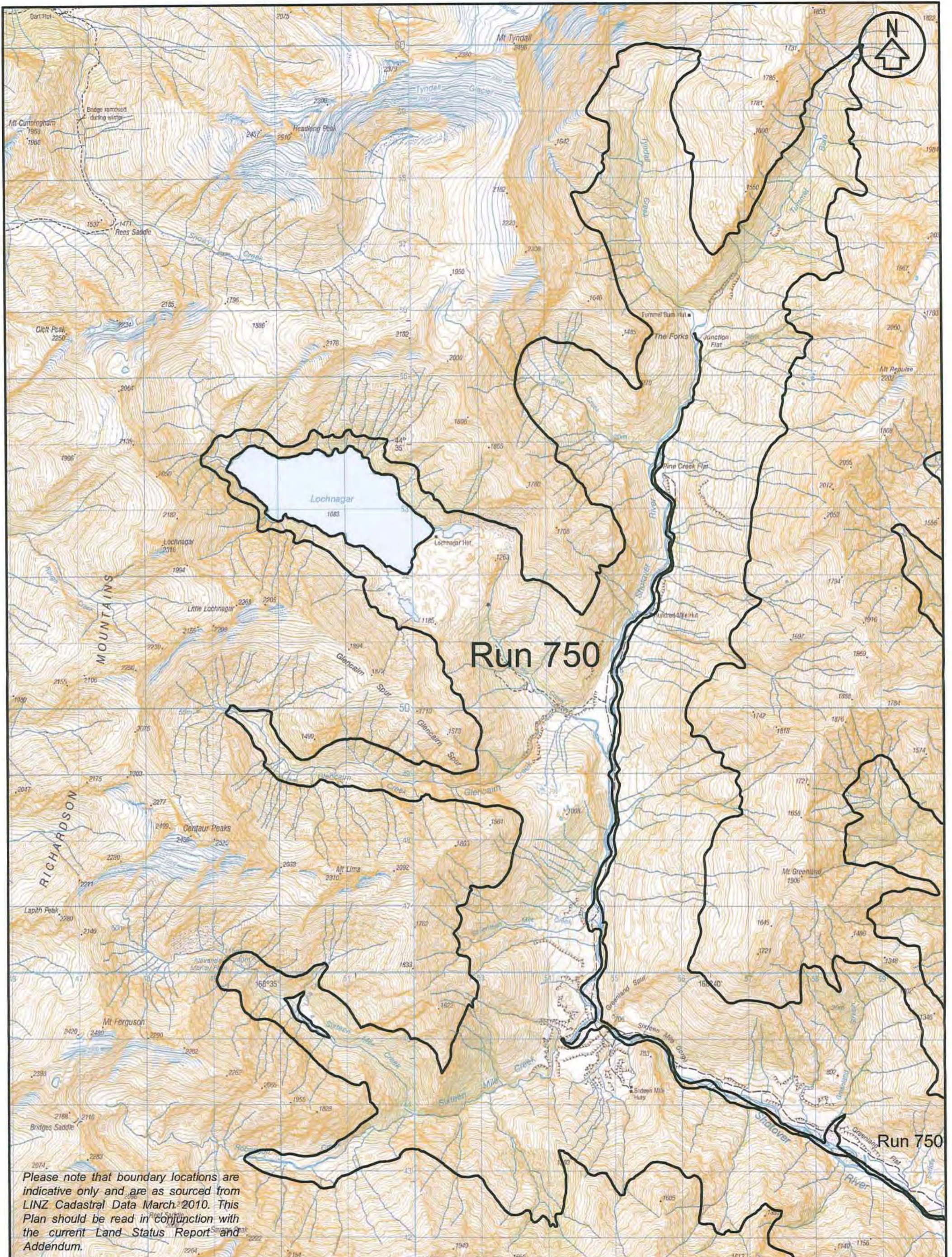

Please note that boundary locations are indicative only and are as sourced from LINZ Cadastral Data March 2010. This Plan should be read in conjunction with the current Land Status Report and Addendum.

btw south
 surveyors
 planners
 engineers
 land & g-s services

Unit 7, Cromwell, 2 Mckillop Road
 P.O. Box 302, CROMWELL 9342
 Ph (03) 445 8005 Fax (03) 445 0194
 Web www.btw.co.nz

GENERAL NOTES
 1. Coordinates in terms of:
 NZTM, Geodetic Datum 2000
 2. Sources:
 LINZ Topo 50
 LINZ Cadastral Data 2009

NO	1	2	3	4	5
DATE	23/11/09	29/03/2010	20/04/2010		
SKETCH	MP	MP	MB		
APPR.	KS	KS	KS		

LINZ Lease file Ref: PO 313
 Run Name: Branches
 Lease Registration Reference: OT2C/1158
 Land District: Otago

BRANCHES

REVISIONS

SHEET 2 OF 4

1 0 km 1 2 SCALE 1:50000 ORIGINAL SIZE A3

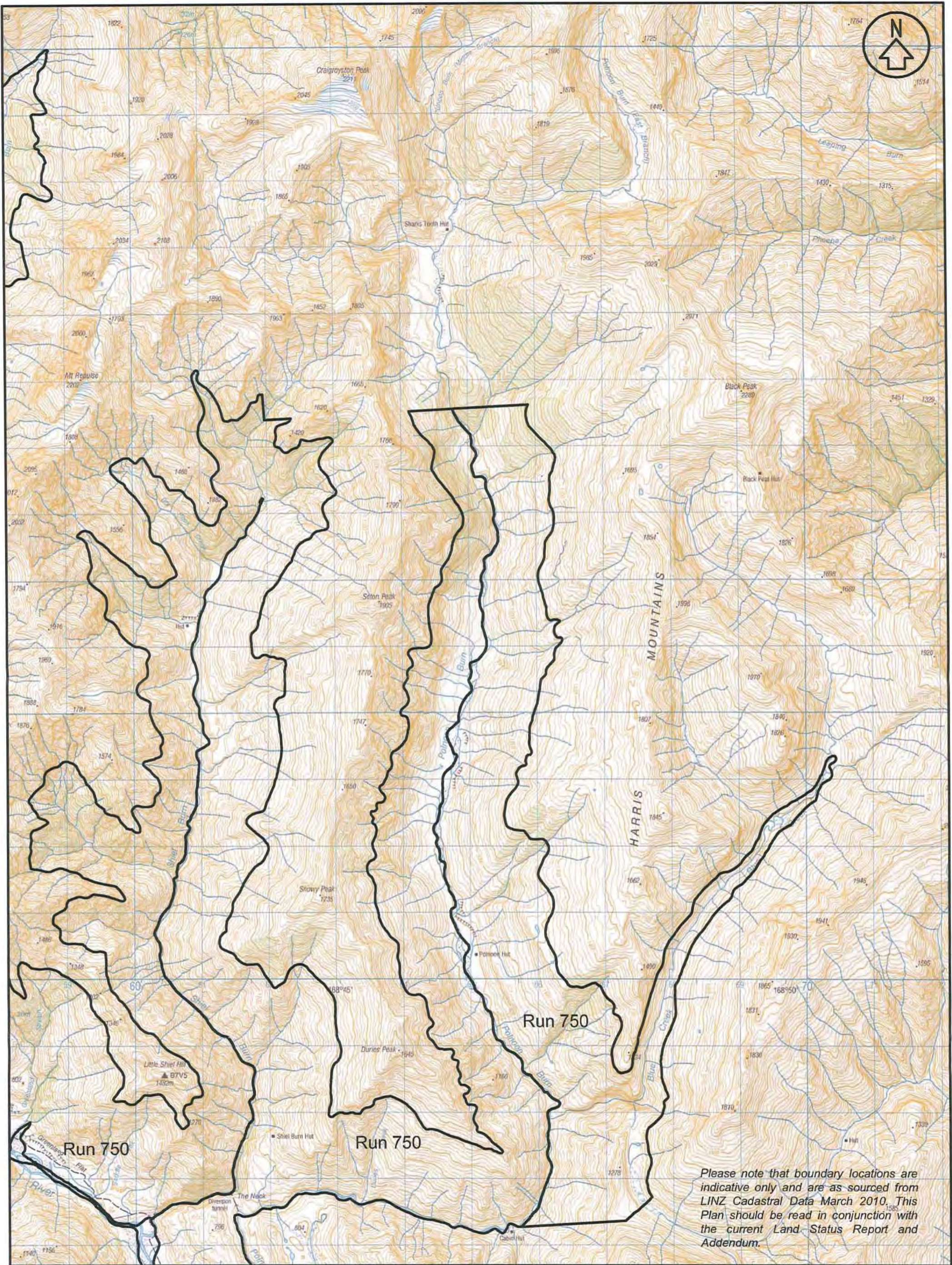

Please note that boundary locations are indicative only and are as sourced from LINZ Cadastral Data March 2010. This Plan should be read in conjunction with the current Land Status Report and Addendum.

btw south
 surveys
 planners
 engineers
 land & g-i-e services

Unit 7, Cromwell Rd, 21 McNally Road
 P.O. Box 302, CROMWELL 9302
 Ph (03) 445 9005 Fax (03) 445 0104
 Web www.btwsouth.co.nz Ph 0800 023 3158

GENERAL NOTES
 1. Coordinates in terms of:
 NZTM, Geodetic Datum 2000
 2. Sources: LINZ Topo 50
 LINZ Cadastral Data 2009

NO	1	2	3	4	5
DATE	23/11/09	20/03/2010	20/04/2010		
Drawn	MP	MP	MB		
APPR	KS	KS	KS		

LINZ Lease file Ref: PO 313
 Run Name: Branches
 Lease Registration Reference: OT2C/1158
 Land District: Otago

TITLE
 BRANCHES

DRAWING No: S09104.LO.6.C

SHEET 3 OF 4

1 0 km 1 2 SCALE 1:50000 ORIGINAL SIZE A3

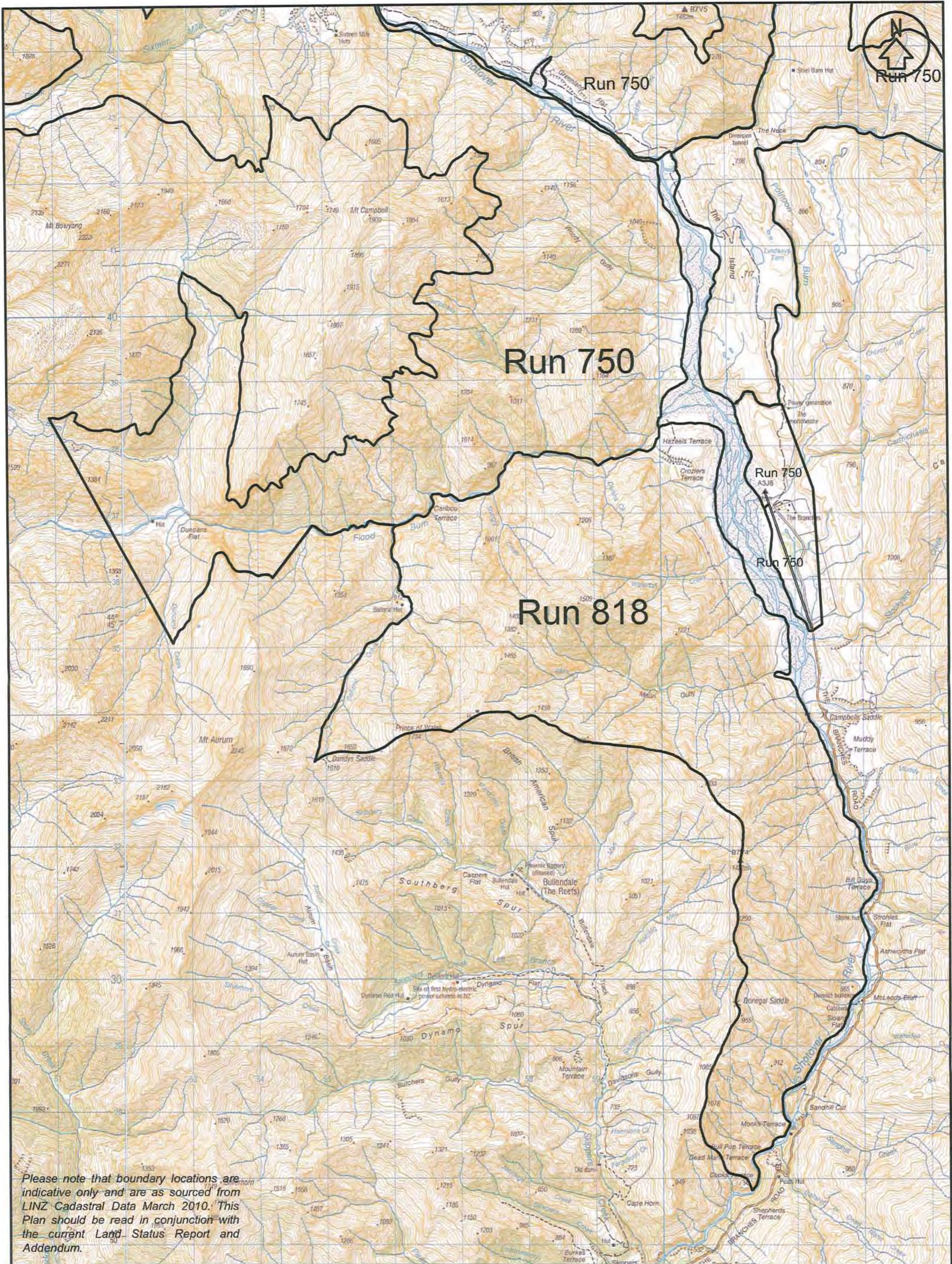

Please note that boundary locations are indicative only and are as sourced from LINZ Cadastral Data March 2010. This Plan should be read in conjunction with the current Land Status Report and Addendum.

btw south
 .surveys
 .planners
 .engineers
 .land & g-i-s services

Unit 7, Conroads, 2 Mchilly Road
 P.O. Box 302, CHIMWELL 5043
 Ph (081) 445 8828 Fax (03) 445 0194 Ph 0800 023 3148
 Web www.btw.co.nz

GENERAL NOTES

- Coordinates in terms of:
NZTM, Geodetic Datum 2000
- Sources: LINZ Topo
LINZ Cadastral Data 2009

DRAWING NO: S09104.LO.6.C

NO	1	2	3	4	5
DATE	23/11/09	29/03/2010	20/04/2010		
DRWN	MP	MP	MB		
APPR	KS	KS	KS		

REVISIONS

LINZ Lease file Ref: PO 313

Run Name: Branches

Lease Registration Reference: OT2C/1158

Land District: Otago

SHEET 4 of 4

TITLE: BRANCHES

SCALE: 1:50000

ORIGINAL SIZE: A3