

## **Crown Pastoral Land Tenure Review**

**Lease name : WOODSTOCK**

**Lease number : PC 124**

**Due Diligence Report December 2000  
- Plans**

They are released under the Official Information Act 1982.

These plans attach to and support the Due Diligence Report.

**January**

**09**

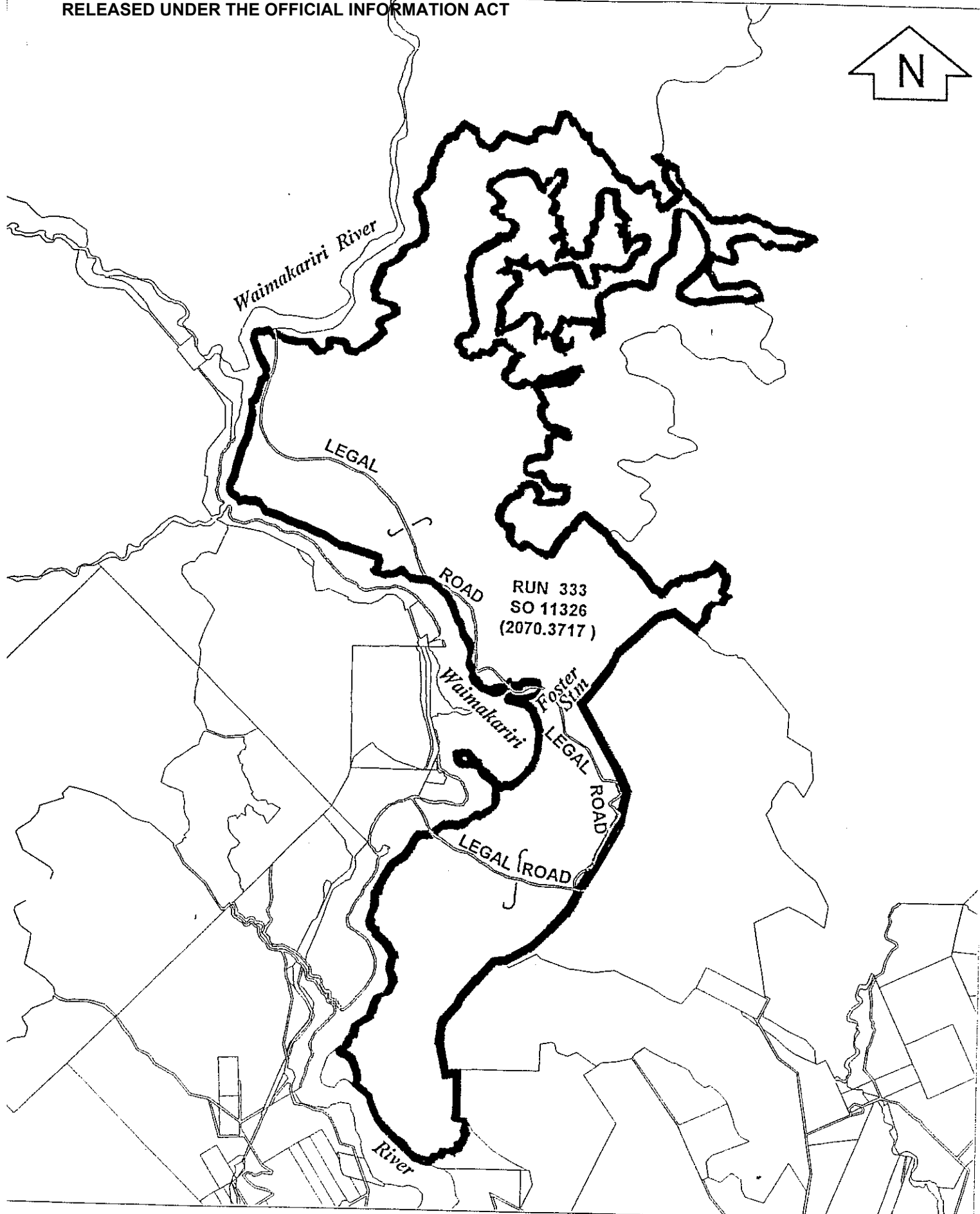

RUN 333  
SO 11326  
(2070.3717)

**WOODSTOCK (RUN 333)**

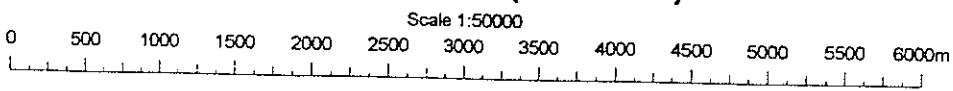

Canterbury Land District  
Cadastral data correct  
as at 29/10/1999

Note: All legal roads and or marginal strips are included from pastoral run "WOODSTOCK".

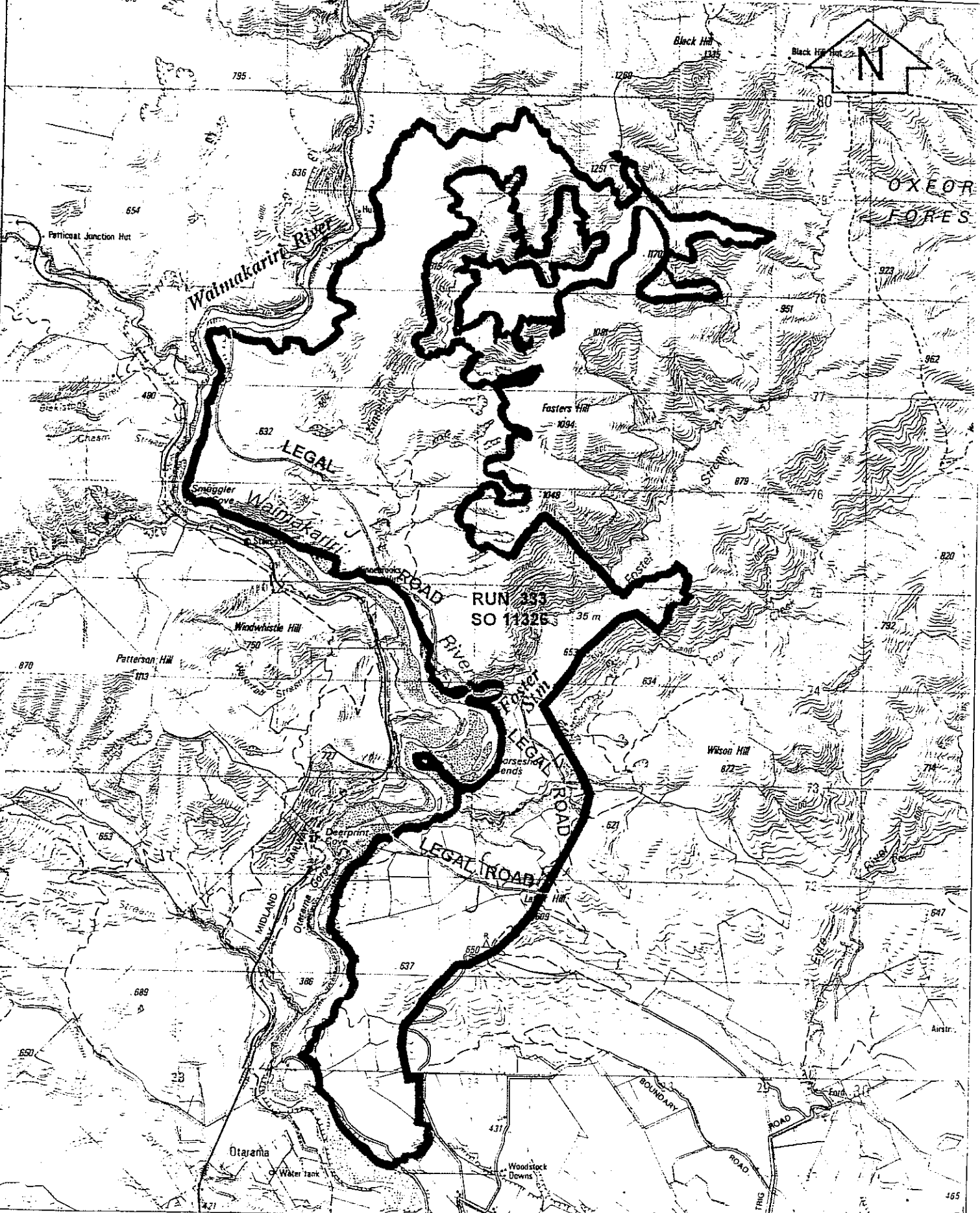

**WOODSTOCK (RUN 333)**

Scale 1:50000

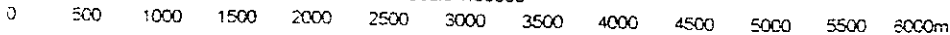

EXCLUDES ALL LEGAL ROADS AND MARGINAL STRIPS (IF ANY)

Version	1	2	3	4	5
Canterbury Land District					
NZMS 260 L34 & L35					
	Sheet 1 of 1				Date 29/10/1999