

## **Crown Pastoral Land Tenure Review**

**Lease name : WOODSTOCK**

**Lease number : PC 124**

### **Land Status Report - Plans**

These plans attach to and support the Due Diligence Report.

They are released under the Official Information Act 1982.

**December**

**10**

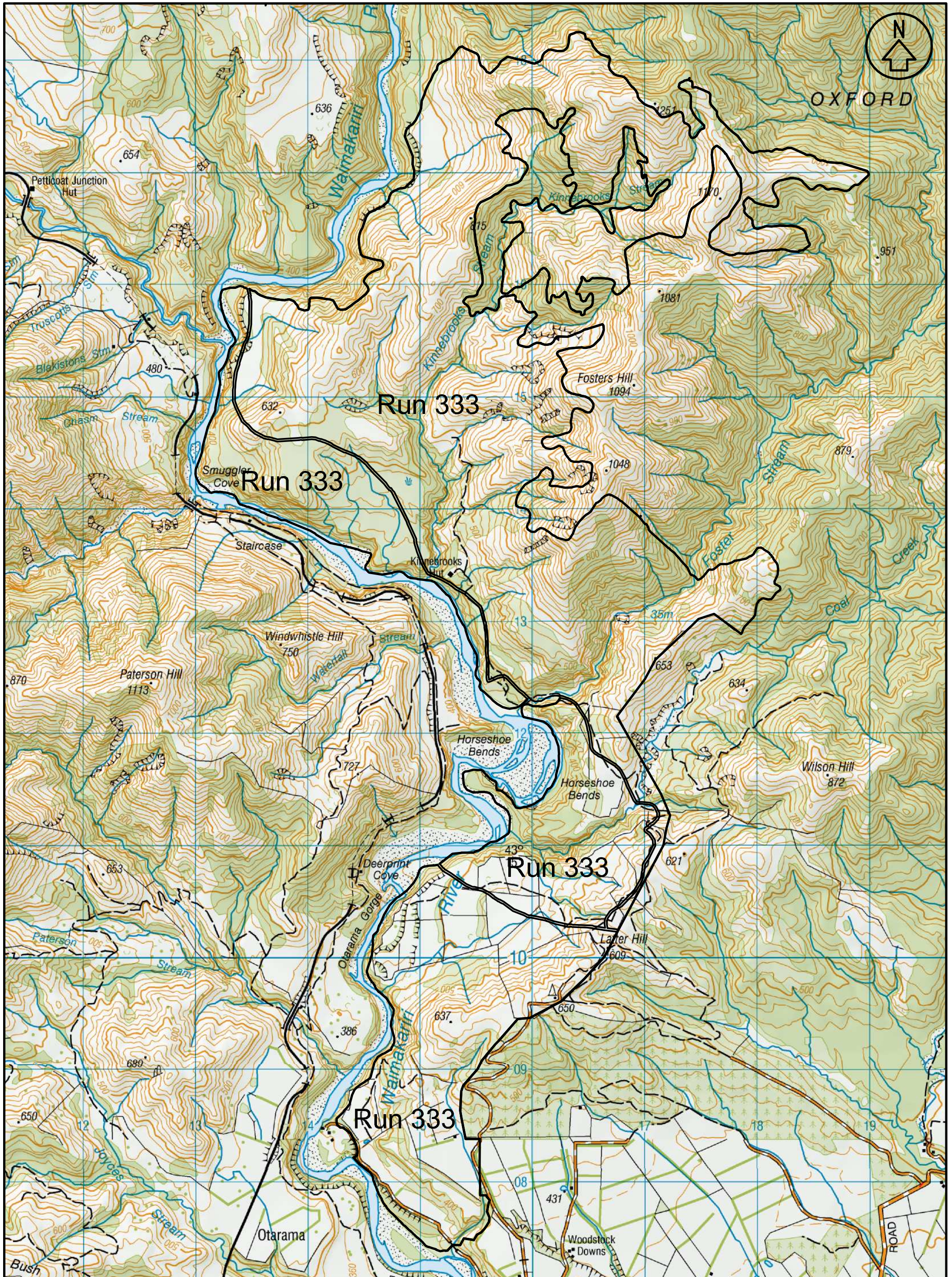

**btw south**  
 . surveyors  
 . planners  
 . engineers  
 . land & g-i-s services

Unit 7, Cronfrade, 2 Mt Holly Road  
 P.O. Box 302, CROMWELL 9362  
 Ph (03) 445 9905 Fax (03) 445 0194 Ph 0800 023 3148  
 Web www.btw.co.nz

**GENERAL NOTES**

- Coordinates in terms of:  
 NZTM, Geocentric Datum 2000
- Sources:  
 LINZ Topo 50 map Series  
 LINZ Cadastral Data

DRAWING No: S10076\_PC124

|             |            |   |   |   |   |
|-------------|------------|---|---|---|---|
| Revision NO | 1          | 2 | 3 | 4 | 5 |
| DATE        | 20/09/2010 |   |   |   |   |

**Please note that the boundary locations are indicative only and are as sourced from LINZ Cadastral Data. This Plan should be read in conjunction with the current Land Status Report and Addendum.**

LINZ Lease No Ref: PC 124  
 Run Name: Woodstock  
 Lease Registration Reference: CB12B/1142  
 Land District: Canterbury

SHEET 1 OF 1 SCALE 1:30,000

TITLE  
**WOODSTOCK**

1 0km 1

ORIGINAL SIZE  
**A3**