

Legend

-  Pre 1990 Forest
-  Crown Forest Title
-  Parcels

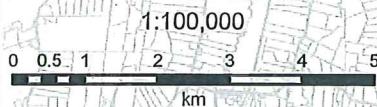

Ministry of Agriculture and Forestry
Te Manatū Ahuwhenua, Ngāherehere
Sustainable Programmes

CFL - Reference Number 21 - RIVERHEAD

Title: NA100A/2 Mapped forest area: 3,598 [Ha]
No LINZ Title Mapped forest area: 154 [Ha]

Disclaimer: The information shown in this map is based on a summary of data obtained from various sources. The Ministry of Agriculture and Forestry cannot and does not guarantee or make any representation as to the accuracy of the underlying information on which this map is based. Some data from Land Information New Zealand, Crown Copyright Reserved. Base data from LINZ Landonline cadastral parcels as at July 2010.

Map Date Created: 02/02/2011

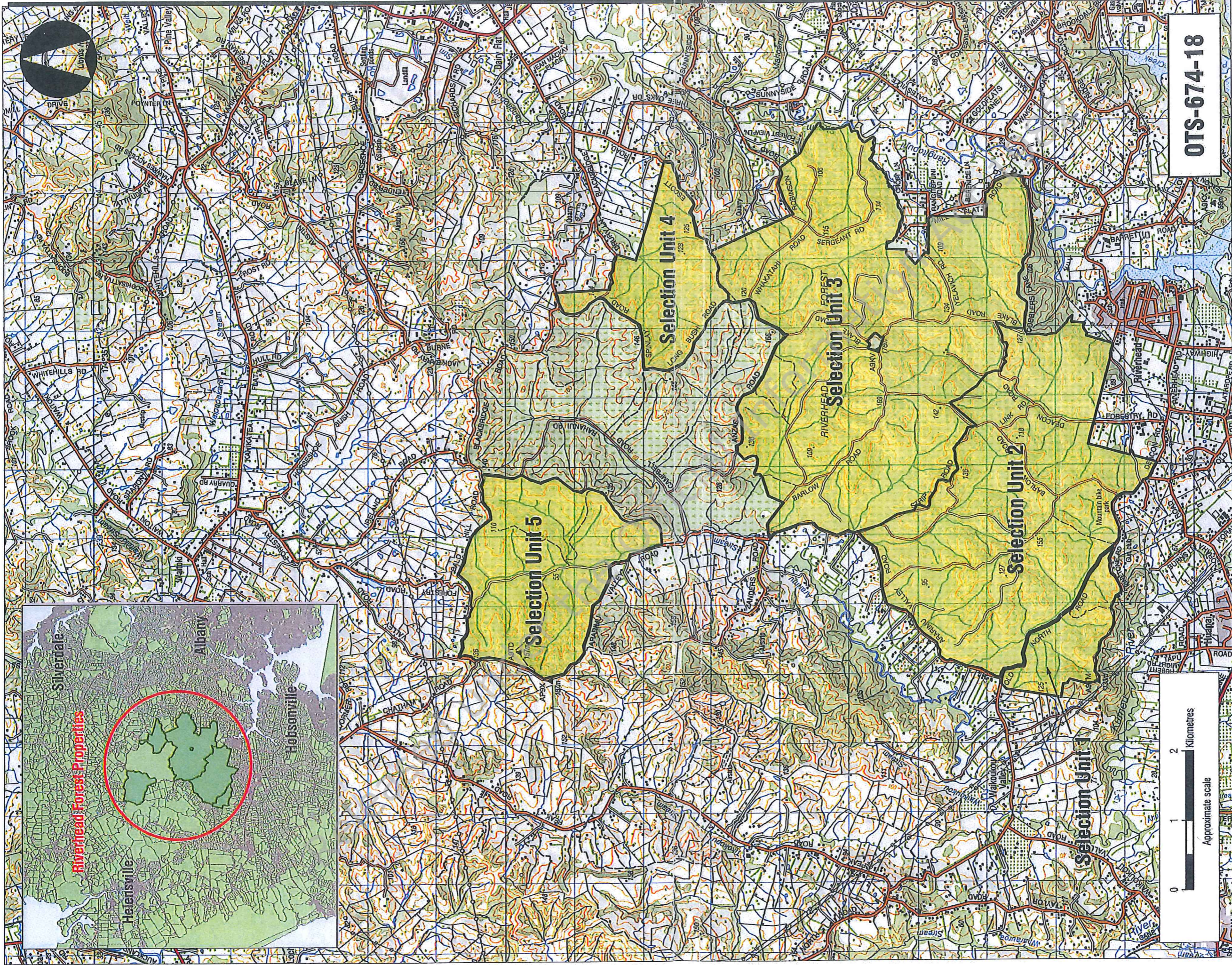

OTS-674-18



**North Auckland
Land District
Territorial Authority:
Auckland Council**
Compiled as a graphic
representation. Boundaries
are indicative only.

Riverhead Forest Properties

**Areas referred to in the deed of settlement between
Ngāti Whātua o Kaipara and the Crown**

Approved as to boundaries:

A. K. K. K.
for Ngāti Whātua o Kaipara

[Signature]
for and on behalf of the Crown