

	Lease Registration Reference: 12634 / Pm016	Run Name: Awapiri	Version date: 23/5/2022	Version:				
	Land District: Marlborough Land District	Boundary sourced from LINZ Data Service	Sheet 1 of 6	<table border="1"> <tr> <td>1</td> <td>2</td> <td>3</td> <td>4</td> <td>5</td> </tr> </table>		1	2	3
1	2	3	4	5				

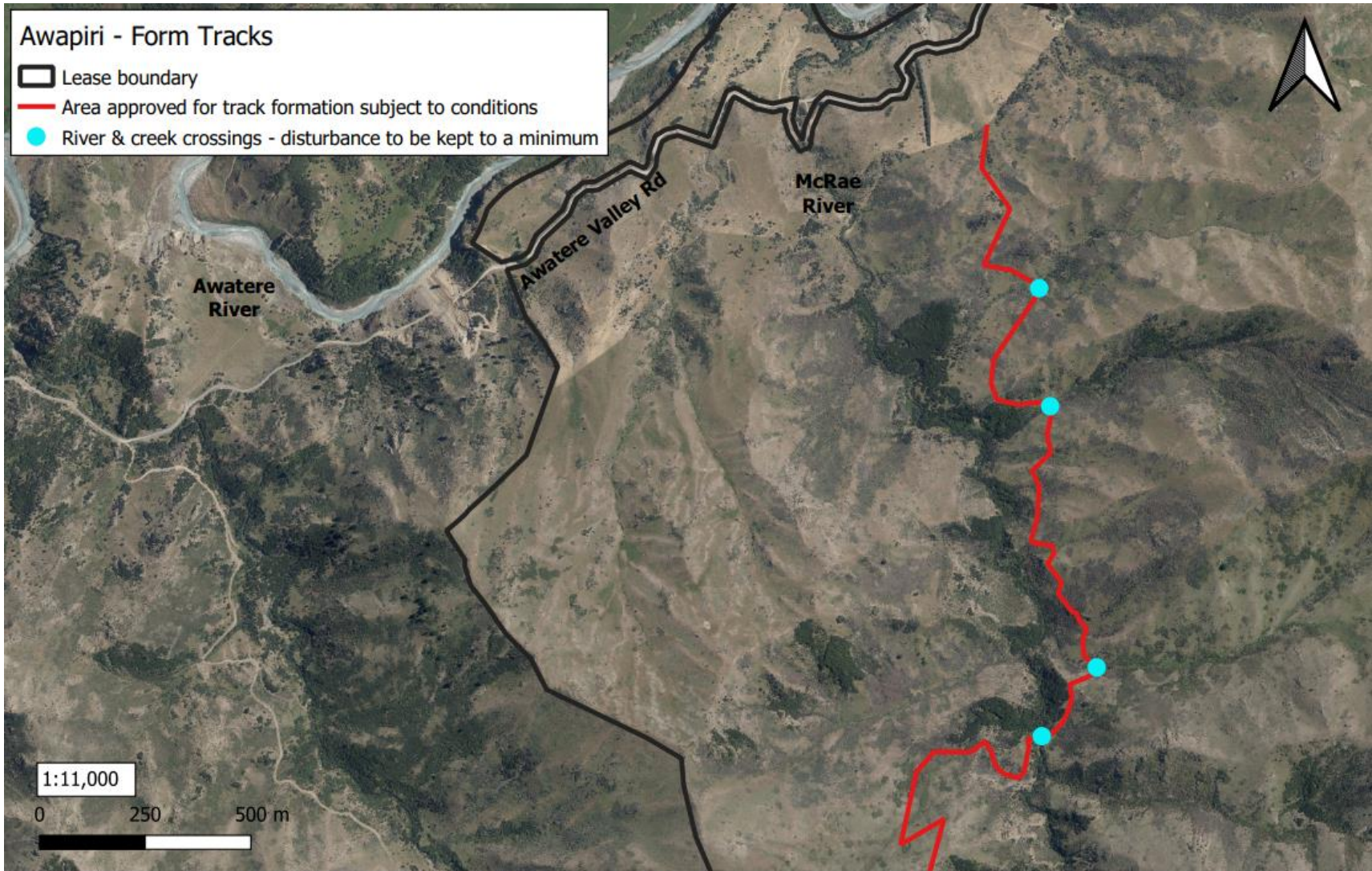

	Lease Registration Reference: 12634 / Pm016	Run Name: Awapiri	Version date: 23/5/2022	Version:					
	Land District: Marlborough Land District	Boundary sourced from LINZ Data Service	Sheet 2 of 6	1	2	3	4	5	

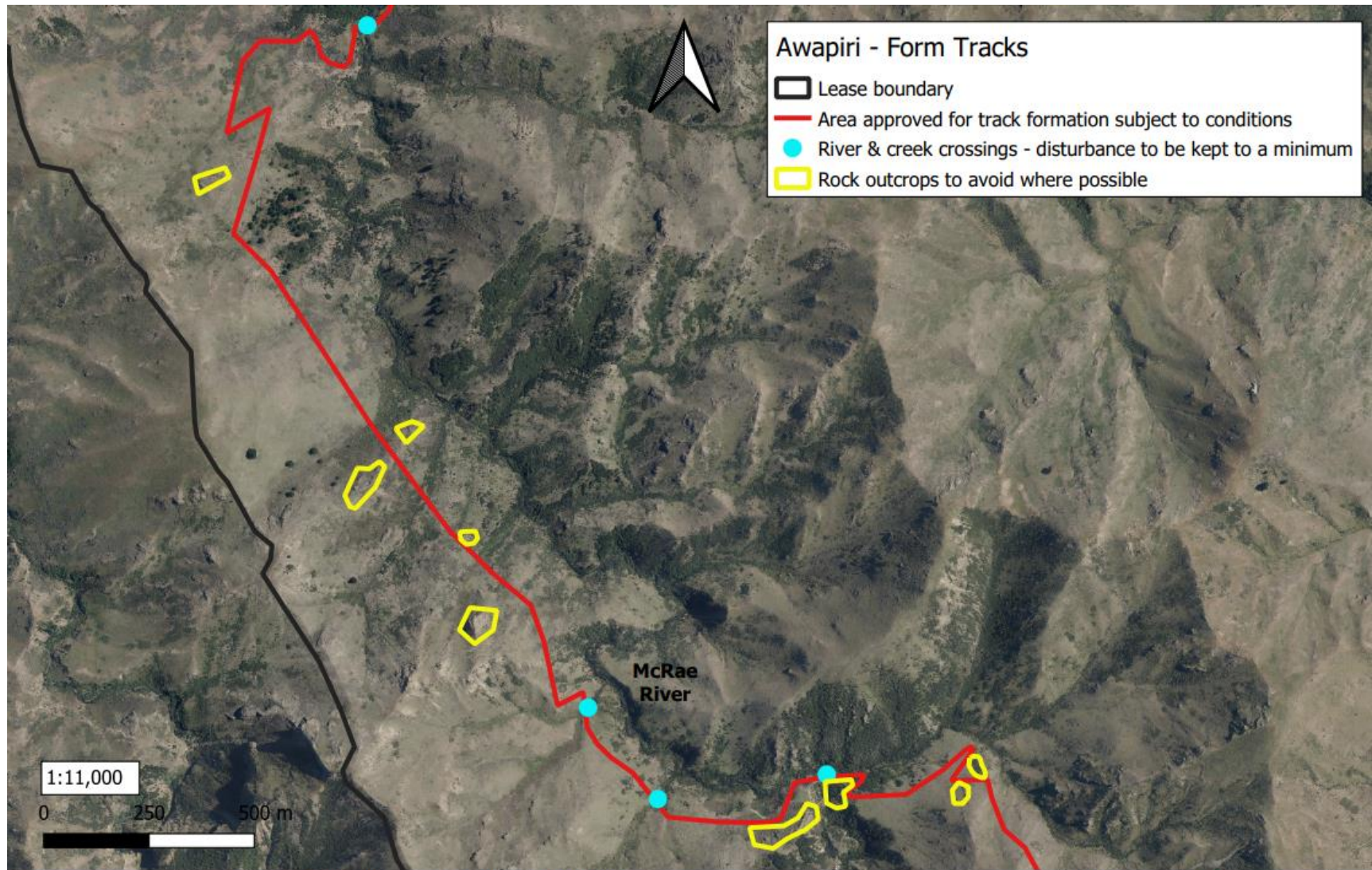

Awapiri - Form Tracks

- Lease boundary
- Area approved for track formation subject to conditions
- River & creek crossings - disturbance to be kept to a minimum
- Rock outcrops to avoid where possible



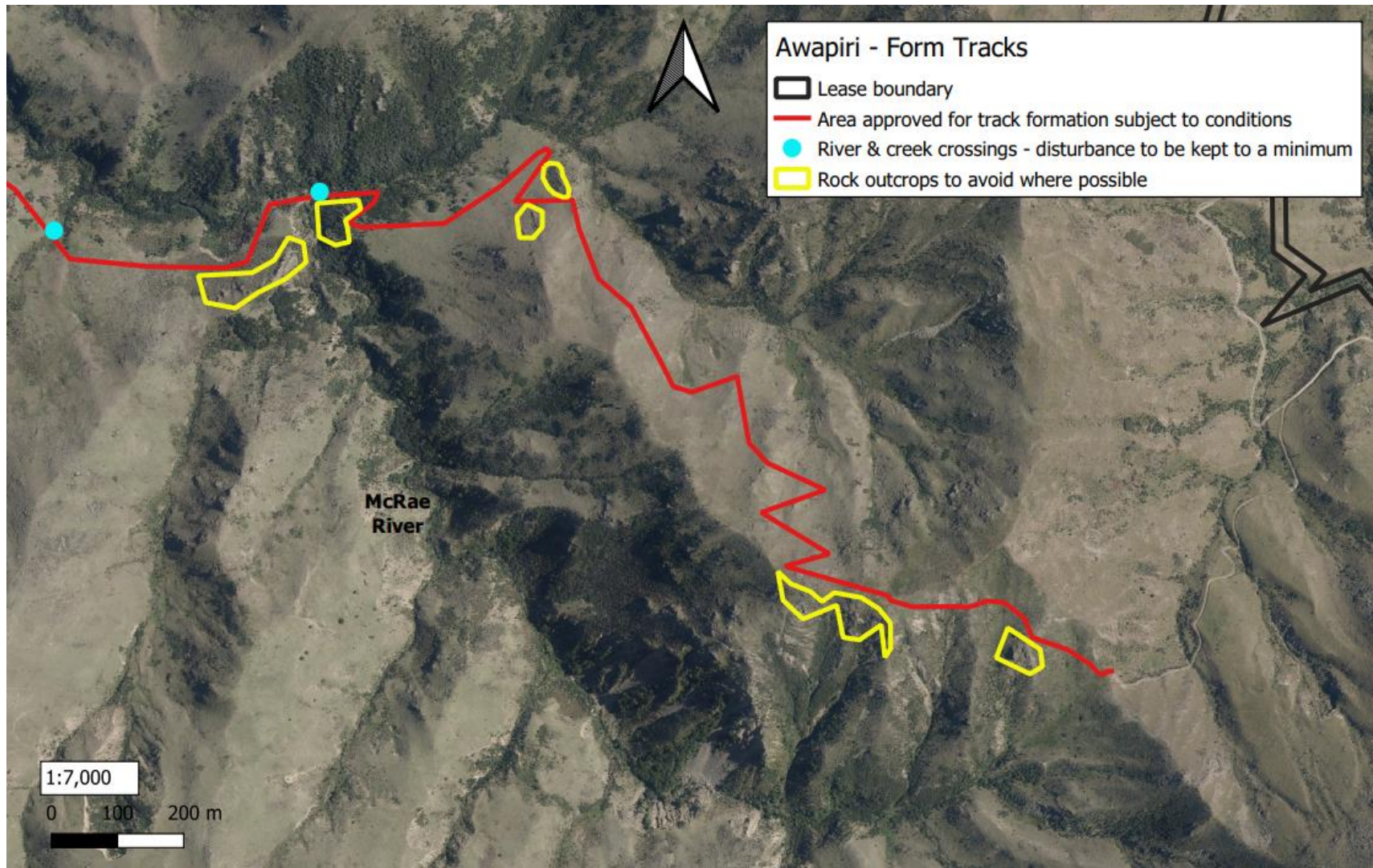

1:11,000
 0 250 500 m

	Lease Registration Reference: 12634 / Pm016	Run Name: Awapiri	Version date: 23/5/2022	Version:				
	Land District: Marlborough Land District	Boundary sourced from LINZ Data Service	Sheet 3 of 6	<table border="1" style="display: inline-table; border-collapse: collapse;"> <tr> <td style="width: 20px; text-align: center;">1</td> <td style="width: 20px; text-align: center;">2</td> <td style="width: 20px; text-align: center;">3</td> <td style="width: 20px; text-align: center;">4</td> <td style="width: 20px; text-align: center;">5</td> </tr> </table>	1	2	3	4
1	2	3	4	5				







Awapiri - Form Tracks

-  Lease boundary
-  Area approved for track formation subject to conditions
-  River & creek crossings - disturbance to be kept to a minimum
-  Rock outcrops to avoid where possible

1:7,000
 0 100 200 m

	Lease Registration Reference: 12634 / Pm016	Run Name: Awapiri	Version date: 23/5/2022	Version:					
	Land District: Marlborough Land District	Boundary sourced from LINZ Data Service	Sheet 4 of 6	1	2	3	4	5	

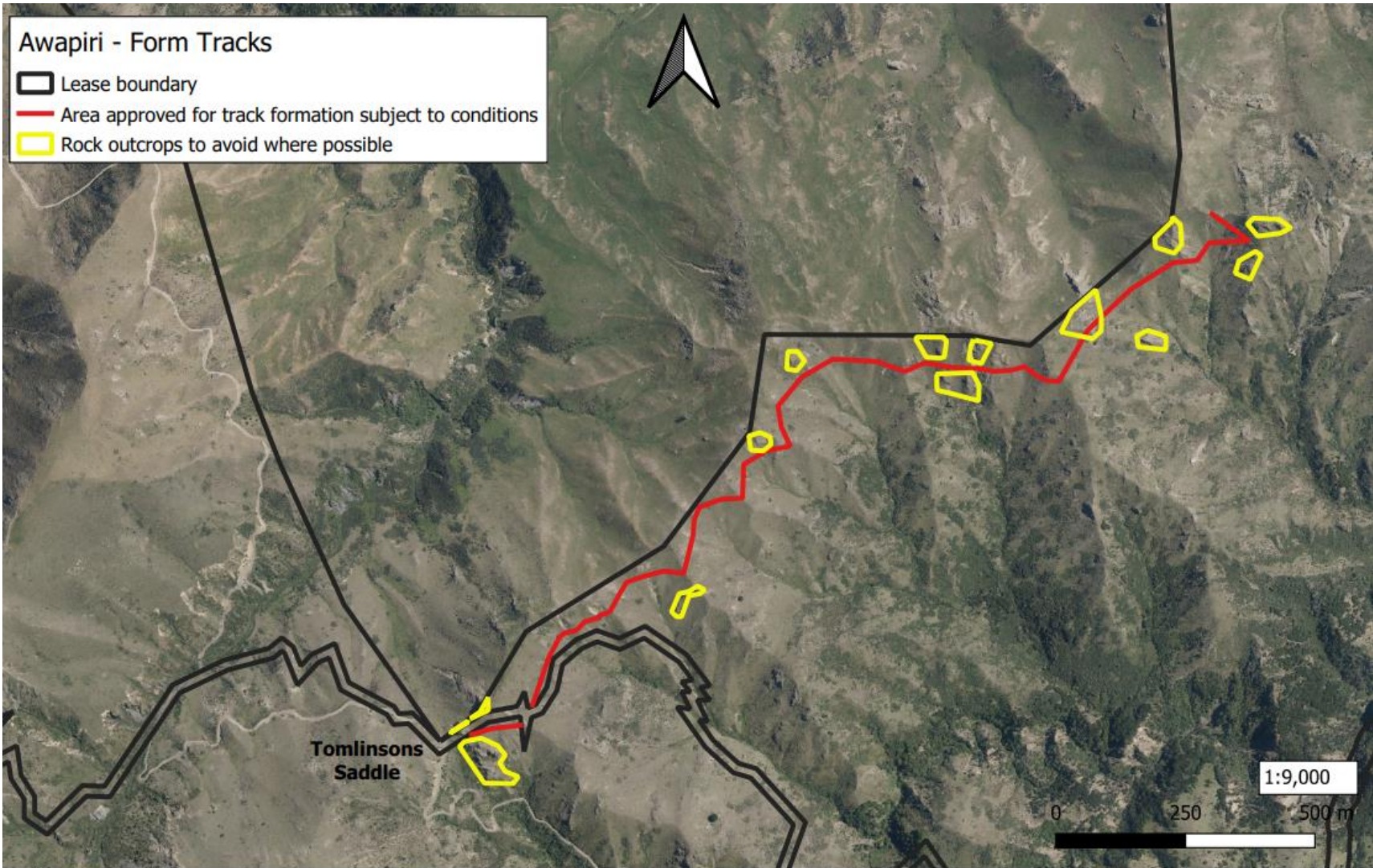



Awapiri - Form Tracks

- Lease boundary
- Area approved for track formation subject to conditions
- Rock outcrops to avoid where possible

Tomlinsons Saddle

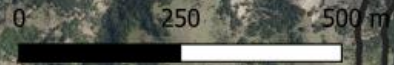
1:9,000



	Lease Registration Reference: 12634 / Pm016	Run Name: Awapiri	Version date: 23/5/2022	Version:					
	Land District: Marlborough Land District	Boundary sourced from LINZ Data Service	Sheet 5 of 6	1	2	3	4	5	

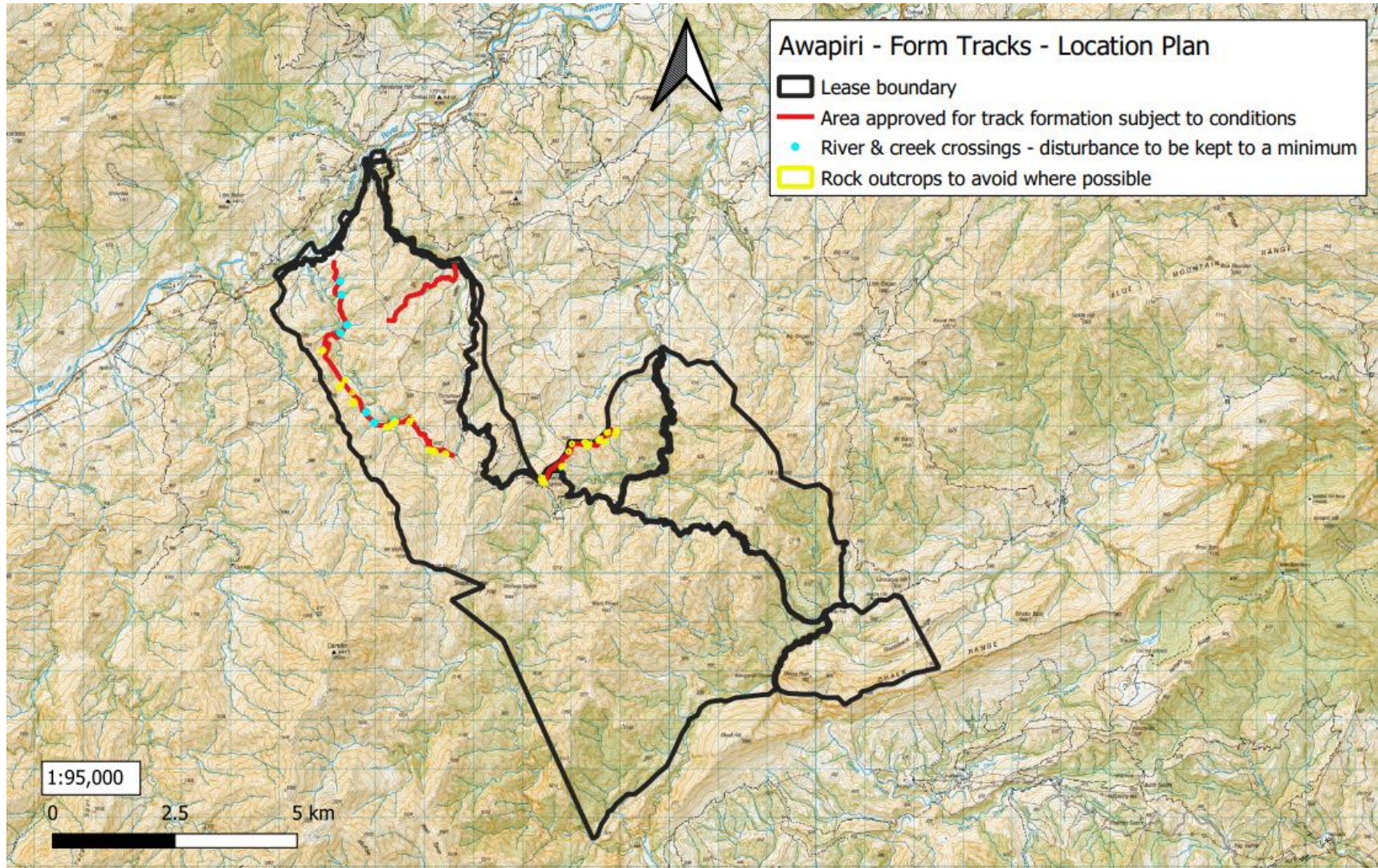

	Lease Registration Reference: 12634 / Pm016	Run Name: Awapiri	Version date: 23/5/2022	Version:					
	Land District: Marlborough Land District	Boundary sourced from LINZ Data Service	Sheet 6 of 6	1	2	3	4	5	