

3.29 Landonline Release

Release notes for surveyors

Contents

Parcel Check for "Easements to be Surrendered"/" Covenants to be Revoked" 1

Automated Schedule/Memorandum – make Height Limited Area Parcels clearer.....3

C629 rule (previously C029) has missing information in Pre-validation.....4

Turn C640 rule off for Survey Information Datasets.....5

Enhancements

| Title | Parcel Check for "Easements to be Surrendered"/" Covenants to be Revoked". | | | | | | | | | | | | | | | | | | | | | | | | | | | | | | | | | | | | | | | | | | | | | | | | | | | | | | | | | | | | | | | | | | | | | | | | | | | | | | | | | | | | | | | | | | | | | | | | | | | | | | | | | | | | | | | | | | | |
|--------------------|--|--------------------|-----------------------------|------------------|---------------|--------|---|--------------------------------|---------------|------------------|--|---|--------------------------------|---------------|------------------|--|---|------------------------------|---------|-----------------------------|--|---|-------------------------------|---------|----------|--|---|-------------------------------|---------|-------------------------|--|---|-------------------------------|---------|----------|--|---|-------------------------------|---------|----------|--|---|-------------------------------|---------|----------|--|----|-------------------------------|---------|----------|--|----|-------------------------------|---------|----------|--|----|-------------------------------|---------|----------|--|----|-------------------------------|---------|----------|--|----|-------------------------------|---------|----------|--|----|-------------------------------|---------|----------|--|----|-----------------------------|--------------------|------------------|--|----|------------------------------|--------------------|------------------|--|----|-------------------------------|---------|----------|--|----|--------------------------------|--------------|----------|--|----|--------------------------------|--------------|----------|--|----|---------------------------------|--------------|----------|--|----|--------------------------------|--------------|----------|--|----|--------------------------------|--------------|----------|--|
| Bug | LOLCM-3480 (External) | | | | | | | | | | | | | | | | | | | | | | | | | | | | | | | | | | | | | | | | | | | | | | | | | | | | | | | | | | | | | | | | | | | | | | | | | | | | | | | | | | | | | | | | | | | | | | | | | | | | | | | | | | | | | | | | | | | |
| Description | <p>It appears the business rule (CSR 2021 r45) has not been applied during the CSR2021 release to Parcel Intents:</p> <ul style="list-style-type: none"> • Easements to be Surrendered. • Covenants to be revoked. <p>Both should produce Message 15301 when the appellation format is incorrect when a surveyor is manually entering the parcel in CSC_S07b screen.</p> <p>Parcel List – With the 2 parcel intents that have numeric parcel number</p> <table border="1"> <thead> <tr> <th>Parcel ID</th> <th>Parcel Appellation</th> <th>Area Plan/Action</th> <th>Parcel Intent</th> <th>Linked</th> </tr> </thead> <tbody> <tr><td>2</td><td>Lot 1000 Deposited Plan 572258</td><td>0.2233Created</td><td>Fee Simple Title</td><td></td></tr> <tr><td>3</td><td>Lot 1002 Deposited Plan 572258</td><td>1.3757Created</td><td>Fee Simple Title</td><td></td></tr> <tr><td>4</td><td>Area 4 Deposited Plan 572258</td><td>Created</td><td>Easements to be Surrendered</td><td></td></tr> <tr><td>5</td><td>Area 1A Deposited Plan 572258</td><td>Created</td><td>Easement</td><td></td></tr> <tr><td>6</td><td>Area 11 Deposited Plan 572258</td><td>Created</td><td>Covenants to be Revoked</td><td></td></tr> <tr><td>7</td><td>Area 1L Deposited Plan 572258</td><td>Created</td><td>Easement</td><td></td></tr> <tr><td>8</td><td>Area 1N Deposited Plan 572258</td><td>Created</td><td>Easement</td><td></td></tr> <tr><td>9</td><td>Area 1I Deposited Plan 572258</td><td>Created</td><td>Easement</td><td></td></tr> <tr><td>10</td><td>Area 1J Deposited Plan 572258</td><td>Created</td><td>Easement</td><td></td></tr> <tr><td>11</td><td>Area 1K Deposited Plan 572258</td><td>Created</td><td>Easement</td><td></td></tr> <tr><td>12</td><td>Area 1G Deposited Plan 572258</td><td>Created</td><td>Easement</td><td></td></tr> <tr><td>13</td><td>Area 1D Deposited Plan 572258</td><td>Created</td><td>Easement</td><td></td></tr> <tr><td>14</td><td>Area 1X Deposited Plan 572258</td><td>Created</td><td>Easement</td><td></td></tr> <tr><td>15</td><td>Area 1A Deposited Plan 572258</td><td>Created</td><td>Easement</td><td></td></tr> <tr><td>16</td><td>Lot 5 Deposited Plan 414077</td><td>1.6149Estragulated</td><td>Fee Simple Title</td><td></td></tr> <tr><td>17</td><td>Lot 19 Deposited Plan 414077</td><td>0.1540Estragulated</td><td>Fee Simple Title</td><td></td></tr> <tr><td>18</td><td>Area 8I Deposited Plan 572258</td><td>Created</td><td>Easement</td><td></td></tr> <tr><td>19</td><td>Marked H Deposited Plan 414077</td><td>Estragulated</td><td>Easement</td><td></td></tr> <tr><td>20</td><td>Marked M Deposited Plan 414077</td><td>Estragulated</td><td>Easement</td><td></td></tr> <tr><td>21</td><td>Marked AL Deposited Plan 414077</td><td>Estragulated</td><td>Easement</td><td></td></tr> <tr><td>22</td><td>Marked U Deposited Plan 414077</td><td>Estragulated</td><td>Easement</td><td></td></tr> <tr><td>23</td><td>Marked Q Deposited Plan 414077</td><td>Estragulated</td><td>Easement</td><td></td></tr> </tbody> </table> | Parcel ID | Parcel Appellation | Area Plan/Action | Parcel Intent | Linked | 2 | Lot 1000 Deposited Plan 572258 | 0.2233Created | Fee Simple Title | | 3 | Lot 1002 Deposited Plan 572258 | 1.3757Created | Fee Simple Title | | 4 | Area 4 Deposited Plan 572258 | Created | Easements to be Surrendered | | 5 | Area 1A Deposited Plan 572258 | Created | Easement | | 6 | Area 11 Deposited Plan 572258 | Created | Covenants to be Revoked | | 7 | Area 1L Deposited Plan 572258 | Created | Easement | | 8 | Area 1N Deposited Plan 572258 | Created | Easement | | 9 | Area 1I Deposited Plan 572258 | Created | Easement | | 10 | Area 1J Deposited Plan 572258 | Created | Easement | | 11 | Area 1K Deposited Plan 572258 | Created | Easement | | 12 | Area 1G Deposited Plan 572258 | Created | Easement | | 13 | Area 1D Deposited Plan 572258 | Created | Easement | | 14 | Area 1X Deposited Plan 572258 | Created | Easement | | 15 | Area 1A Deposited Plan 572258 | Created | Easement | | 16 | Lot 5 Deposited Plan 414077 | 1.6149Estragulated | Fee Simple Title | | 17 | Lot 19 Deposited Plan 414077 | 0.1540Estragulated | Fee Simple Title | | 18 | Area 8I Deposited Plan 572258 | Created | Easement | | 19 | Marked H Deposited Plan 414077 | Estragulated | Easement | | 20 | Marked M Deposited Plan 414077 | Estragulated | Easement | | 21 | Marked AL Deposited Plan 414077 | Estragulated | Easement | | 22 | Marked U Deposited Plan 414077 | Estragulated | Easement | | 23 | Marked Q Deposited Plan 414077 | Estragulated | Easement | |
| Parcel ID | Parcel Appellation | Area Plan/Action | Parcel Intent | Linked | | | | | | | | | | | | | | | | | | | | | | | | | | | | | | | | | | | | | | | | | | | | | | | | | | | | | | | | | | | | | | | | | | | | | | | | | | | | | | | | | | | | | | | | | | | | | | | | | | | | | | | | | | | | | | | | |
| 2 | Lot 1000 Deposited Plan 572258 | 0.2233Created | Fee Simple Title | | | | | | | | | | | | | | | | | | | | | | | | | | | | | | | | | | | | | | | | | | | | | | | | | | | | | | | | | | | | | | | | | | | | | | | | | | | | | | | | | | | | | | | | | | | | | | | | | | | | | | | | | | | | | | | | | |
| 3 | Lot 1002 Deposited Plan 572258 | 1.3757Created | Fee Simple Title | | | | | | | | | | | | | | | | | | | | | | | | | | | | | | | | | | | | | | | | | | | | | | | | | | | | | | | | | | | | | | | | | | | | | | | | | | | | | | | | | | | | | | | | | | | | | | | | | | | | | | | | | | | | | | | | | |
| 4 | Area 4 Deposited Plan 572258 | Created | Easements to be Surrendered | | | | | | | | | | | | | | | | | | | | | | | | | | | | | | | | | | | | | | | | | | | | | | | | | | | | | | | | | | | | | | | | | | | | | | | | | | | | | | | | | | | | | | | | | | | | | | | | | | | | | | | | | | | | | | | | | |
| 5 | Area 1A Deposited Plan 572258 | Created | Easement | | | | | | | | | | | | | | | | | | | | | | | | | | | | | | | | | | | | | | | | | | | | | | | | | | | | | | | | | | | | | | | | | | | | | | | | | | | | | | | | | | | | | | | | | | | | | | | | | | | | | | | | | | | | | | | | | |
| 6 | Area 11 Deposited Plan 572258 | Created | Covenants to be Revoked | | | | | | | | | | | | | | | | | | | | | | | | | | | | | | | | | | | | | | | | | | | | | | | | | | | | | | | | | | | | | | | | | | | | | | | | | | | | | | | | | | | | | | | | | | | | | | | | | | | | | | | | | | | | | | | | | |
| 7 | Area 1L Deposited Plan 572258 | Created | Easement | | | | | | | | | | | | | | | | | | | | | | | | | | | | | | | | | | | | | | | | | | | | | | | | | | | | | | | | | | | | | | | | | | | | | | | | | | | | | | | | | | | | | | | | | | | | | | | | | | | | | | | | | | | | | | | | | |
| 8 | Area 1N Deposited Plan 572258 | Created | Easement | | | | | | | | | | | | | | | | | | | | | | | | | | | | | | | | | | | | | | | | | | | | | | | | | | | | | | | | | | | | | | | | | | | | | | | | | | | | | | | | | | | | | | | | | | | | | | | | | | | | | | | | | | | | | | | | | |
| 9 | Area 1I Deposited Plan 572258 | Created | Easement | | | | | | | | | | | | | | | | | | | | | | | | | | | | | | | | | | | | | | | | | | | | | | | | | | | | | | | | | | | | | | | | | | | | | | | | | | | | | | | | | | | | | | | | | | | | | | | | | | | | | | | | | | | | | | | | | |
| 10 | Area 1J Deposited Plan 572258 | Created | Easement | | | | | | | | | | | | | | | | | | | | | | | | | | | | | | | | | | | | | | | | | | | | | | | | | | | | | | | | | | | | | | | | | | | | | | | | | | | | | | | | | | | | | | | | | | | | | | | | | | | | | | | | | | | | | | | | | |
| 11 | Area 1K Deposited Plan 572258 | Created | Easement | | | | | | | | | | | | | | | | | | | | | | | | | | | | | | | | | | | | | | | | | | | | | | | | | | | | | | | | | | | | | | | | | | | | | | | | | | | | | | | | | | | | | | | | | | | | | | | | | | | | | | | | | | | | | | | | | |
| 12 | Area 1G Deposited Plan 572258 | Created | Easement | | | | | | | | | | | | | | | | | | | | | | | | | | | | | | | | | | | | | | | | | | | | | | | | | | | | | | | | | | | | | | | | | | | | | | | | | | | | | | | | | | | | | | | | | | | | | | | | | | | | | | | | | | | | | | | | | |
| 13 | Area 1D Deposited Plan 572258 | Created | Easement | | | | | | | | | | | | | | | | | | | | | | | | | | | | | | | | | | | | | | | | | | | | | | | | | | | | | | | | | | | | | | | | | | | | | | | | | | | | | | | | | | | | | | | | | | | | | | | | | | | | | | | | | | | | | | | | | |
| 14 | Area 1X Deposited Plan 572258 | Created | Easement | | | | | | | | | | | | | | | | | | | | | | | | | | | | | | | | | | | | | | | | | | | | | | | | | | | | | | | | | | | | | | | | | | | | | | | | | | | | | | | | | | | | | | | | | | | | | | | | | | | | | | | | | | | | | | | | | |
| 15 | Area 1A Deposited Plan 572258 | Created | Easement | | | | | | | | | | | | | | | | | | | | | | | | | | | | | | | | | | | | | | | | | | | | | | | | | | | | | | | | | | | | | | | | | | | | | | | | | | | | | | | | | | | | | | | | | | | | | | | | | | | | | | | | | | | | | | | | | |
| 16 | Lot 5 Deposited Plan 414077 | 1.6149Estragulated | Fee Simple Title | | | | | | | | | | | | | | | | | | | | | | | | | | | | | | | | | | | | | | | | | | | | | | | | | | | | | | | | | | | | | | | | | | | | | | | | | | | | | | | | | | | | | | | | | | | | | | | | | | | | | | | | | | | | | | | | | |
| 17 | Lot 19 Deposited Plan 414077 | 0.1540Estragulated | Fee Simple Title | | | | | | | | | | | | | | | | | | | | | | | | | | | | | | | | | | | | | | | | | | | | | | | | | | | | | | | | | | | | | | | | | | | | | | | | | | | | | | | | | | | | | | | | | | | | | | | | | | | | | | | | | | | | | | | | | |
| 18 | Area 8I Deposited Plan 572258 | Created | Easement | | | | | | | | | | | | | | | | | | | | | | | | | | | | | | | | | | | | | | | | | | | | | | | | | | | | | | | | | | | | | | | | | | | | | | | | | | | | | | | | | | | | | | | | | | | | | | | | | | | | | | | | | | | | | | | | | |
| 19 | Marked H Deposited Plan 414077 | Estragulated | Easement | | | | | | | | | | | | | | | | | | | | | | | | | | | | | | | | | | | | | | | | | | | | | | | | | | | | | | | | | | | | | | | | | | | | | | | | | | | | | | | | | | | | | | | | | | | | | | | | | | | | | | | | | | | | | | | | | |
| 20 | Marked M Deposited Plan 414077 | Estragulated | Easement | | | | | | | | | | | | | | | | | | | | | | | | | | | | | | | | | | | | | | | | | | | | | | | | | | | | | | | | | | | | | | | | | | | | | | | | | | | | | | | | | | | | | | | | | | | | | | | | | | | | | | | | | | | | | | | | | |
| 21 | Marked AL Deposited Plan 414077 | Estragulated | Easement | | | | | | | | | | | | | | | | | | | | | | | | | | | | | | | | | | | | | | | | | | | | | | | | | | | | | | | | | | | | | | | | | | | | | | | | | | | | | | | | | | | | | | | | | | | | | | | | | | | | | | | | | | | | | | | | | |
| 22 | Marked U Deposited Plan 414077 | Estragulated | Easement | | | | | | | | | | | | | | | | | | | | | | | | | | | | | | | | | | | | | | | | | | | | | | | | | | | | | | | | | | | | | | | | | | | | | | | | | | | | | | | | | | | | | | | | | | | | | | | | | | | | | | | | | | | | | | | | | |
| 23 | Marked Q Deposited Plan 414077 | Estragulated | Easement | | | | | | | | | | | | | | | | | | | | | | | | | | | | | | | | | | | | | | | | | | | | | | | | | | | | | | | | | | | | | | | | | | | | | | | | | | | | | | | | | | | | | | | | | | | | | | | | | | | | | | | | | | | | | | | | | |
| Action | <p>Fixed</p> <p>Both the Parcel Intents now produce Message 15301.</p> <p>Easements to be Surrendered.</p> | | | | | | | | | | | | | | | | | | | | | | | | | | | | | | | | | | | | | | | | | | | | | | | | | | | | | | | | | | | | | | | | | | | | | | | | | | | | | | | | | | | | | | | | | | | | | | | | | | | | | | | | | | | | | | | | | | | |

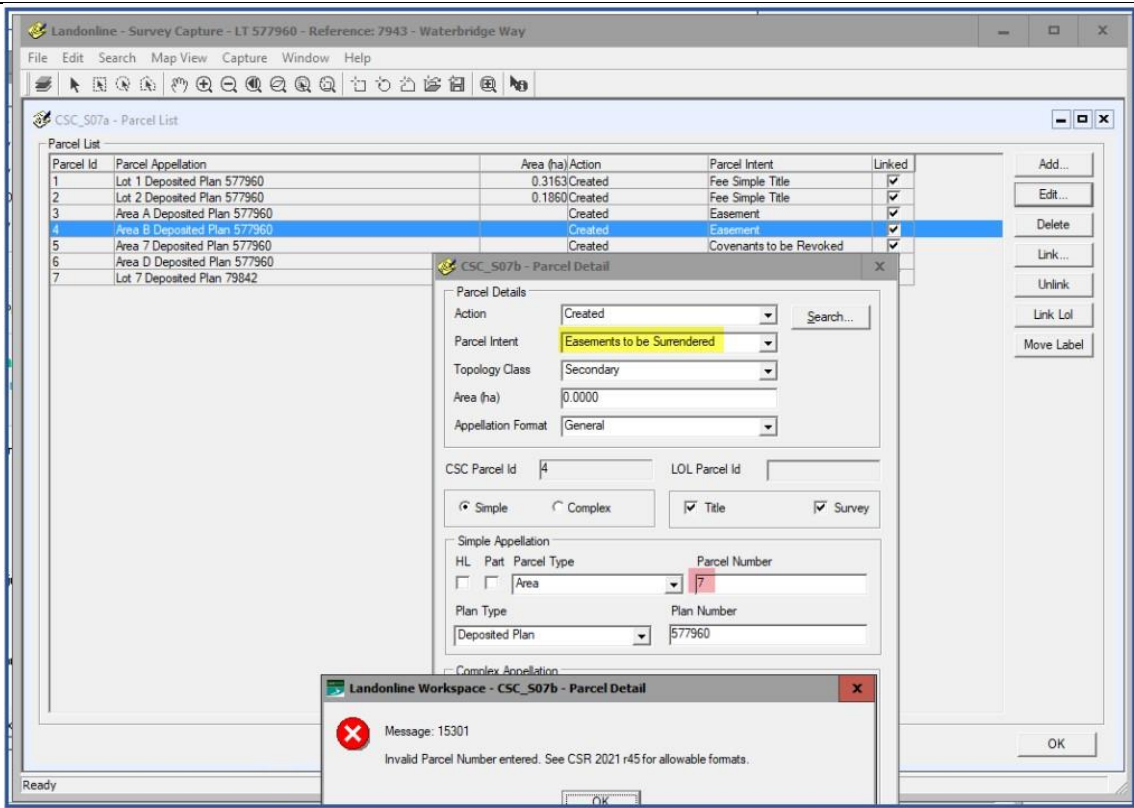

Covenants to be Revoked.

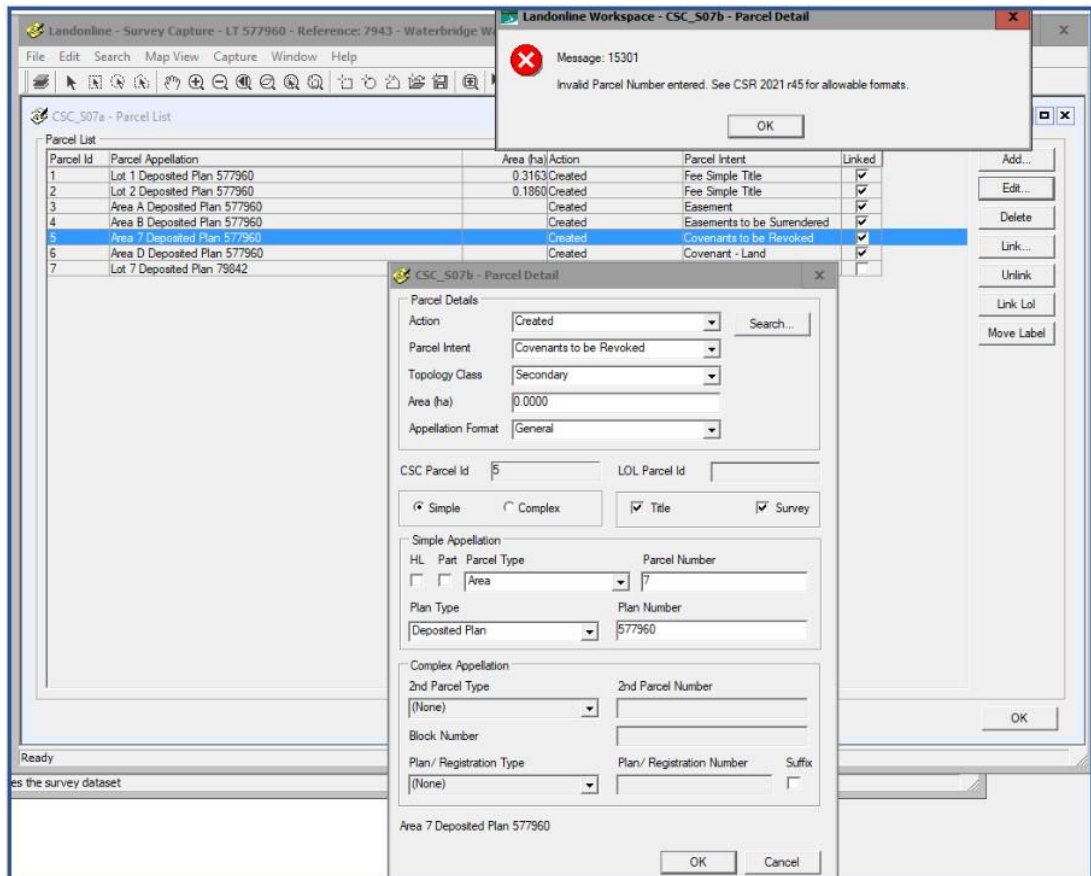

Title Automated Schedule/Memorandum – make Height Limited Area Parcels clearer

Enhancement LOLCM-3498 (External)

Description Height-Limited non primary parcels are not clear in Legacy in the Schedule/Memorandum and end users read these as two separate easement parcels, when in fact they are a height limited easement (shown HL A in the screen shot below):

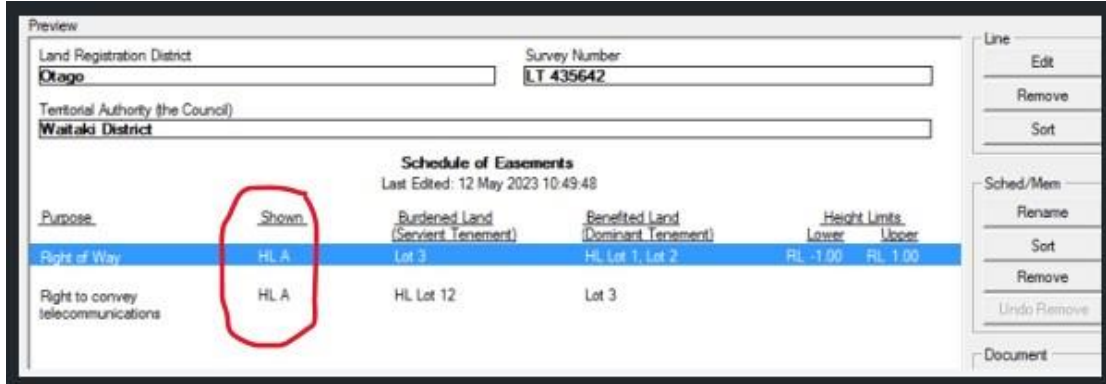

Action Fixed

Legacy now shows a dash "HL-A" in the Preview window:

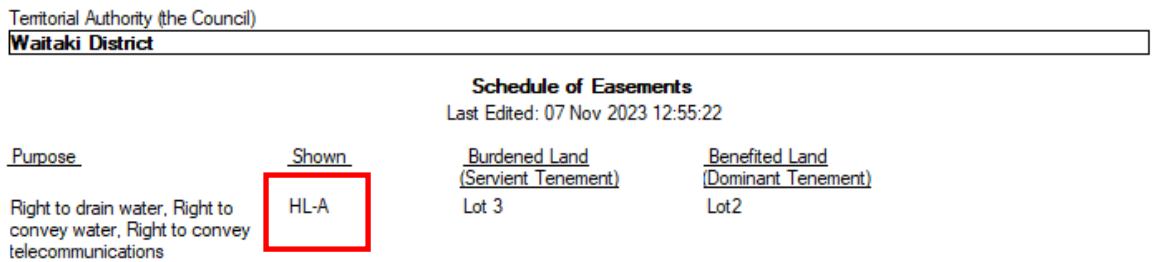

New APP displays "HL A" in the schedule/memorandum panel:

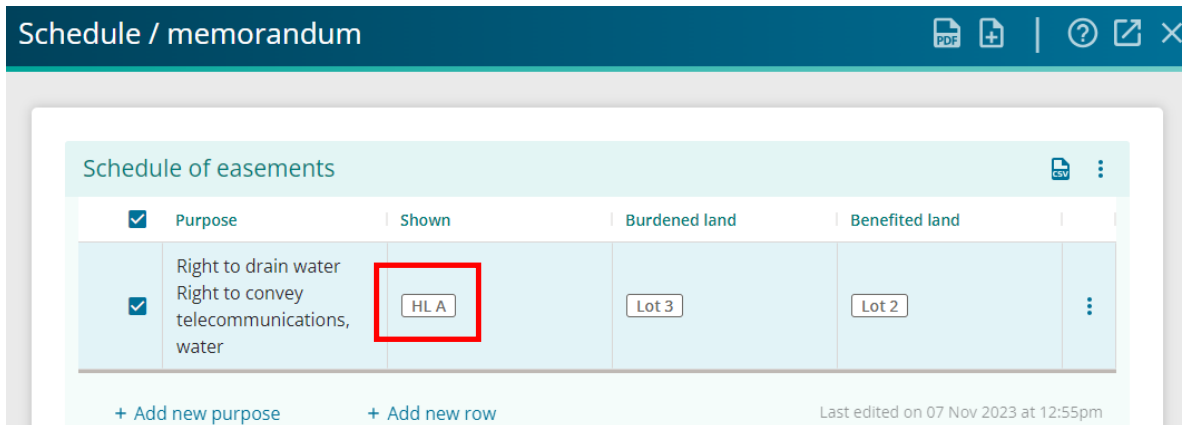

Schedule/memorandums attached as a document in Legacy shows as "HL-A":

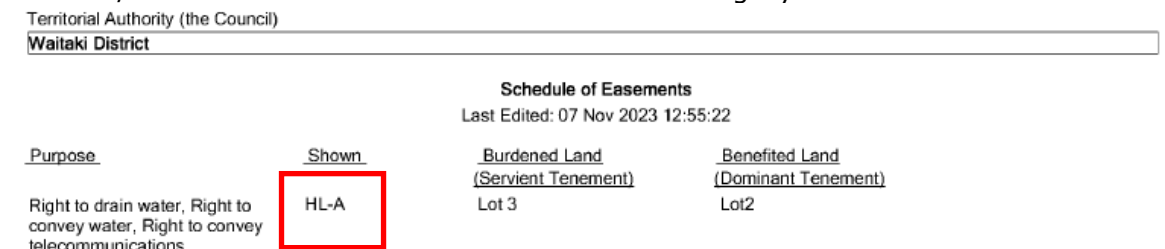

Schedule/memorandum attached as a document in the new application shows "HL-A":

LT 4000034 Schedule/Memorandum

Land registration district
Otago

Territorial authority
Waitaki District

Schedule of Easements

Parcels shown with a prefix of HL- include height-limited boundaries

| PURPOSE | SHOWN | BURDENED LAND | BENEFITED LAND |
|---|-------|---------------|----------------|
| Right to drain water Right to convey telecommunications, water | HL-A | Lot 3 | Lot 2 |

Defects fixed

| | | | |
|--|--|--|--|
| <p>Title</p> | <p>C629 rule (previously C029) has missing information in Pre-validation</p> | | |
| <p>Defect</p> | <p>LOLCM-3499 (External)</p> | | |
| <p>Description</p> | <p>The list reported under both C629 rules (mark names and mark types) are only displaying the Landonline mark name when it should also be showing the captured mark name and Ref id: the latter appears to have been dropped off.</p> <div data-bbox="323 1144 1505 1507" style="border: 1px solid black; padding: 5px;"> <p>Items reported for Survey Capture > Warnings</p> <ul style="list-style-type: none"> ⊞ C491 - Warning - (3) RT references for the existing parcels to be Extinguished or Referenced have an existing spatial link but are not listed. (8) ⊞ C500 - Warning - (1) Any Edits made to the following Geodetic Mark Properties have been overridden and cannot be changed. Report proposed Edits to LINZ. (1) ⊞ C629 - Warning - The following marks have names that differ from the mark name recorded in Landonline (4) <ul style="list-style-type: none"> UNMK DP 27650 PEG DP 27650 PEG DP 78014 PEG DP 52338 ⊞ C629 - Warning - The following marks have types that differ from the mark TYPES recorded in Landonline (1) <ul style="list-style-type: none"> UNMK DP 27650 ⊞ C683 - Warning - (1) The following adopted vectors have BEARINGS that do not match the latest information held by Landonline. (19) ⊞ C683 - Warning - (5) Supplied dimensions of adopted vectors have not been tested as underlying information is not held by Landonline. (25) </div> | | |
| <p>Action</p> | <p>Fixed</p> <p>Both reports are now showing all information for C629 rule – In Legacy and New LOL</p> <div data-bbox="323 1749 1505 2112" style="border: 1px solid black; padding: 5px;"> <table border="0"> <tr> <td style="vertical-align: top; width: 30%;"> <p>Survey Capture</p> <ul style="list-style-type: none"> ▪ Preventing Submission (1) ▪ Conflicts (9) ▪ Warnings (8) ▪ Information (3) ▪ Compliant (82) <p>Adjustments</p> <ul style="list-style-type: none"> ▪ Internal Consistency (14) ▪ Network (8) <p>Plan Generation</p> <ul style="list-style-type: none"> ▪ Warnings (0) ▪ Compliant (0) </td> <td style="vertical-align: top;"> <p>Items reported for Survey Capture > Warnings</p> <ul style="list-style-type: none"> ⊞ C23A - Warning - Landonline records the following Territorial Authorities as not containing any parcels from the survey. (1) ⊞ C455 - Warning - (1) The following non-boundary vectors have bearings captured as 'measured' or 'calculated' that do not match the latest information held by Landonline. (2) ⊞ C455 - Warning - (2) The following non-boundary vectors have distances captured as 'measured' or 'calculated' that do not match the latest information held by Landonline. (2) ⊞ C500 - Warning - (1) Any Edits made to the following Geodetic Mark Properties have been overridden and cannot be changed. Report proposed Edits to LINZ. (1) ⊞ C629 - Warning - The following marks have names that differ from the mark name recorded in Landonline (4) <ul style="list-style-type: none"> PEG XXII DP 13329 (BD 2b DP 593654, Ref id: 25) PEG XXX DP 13329 (UNPROVEN) (PEG XXX DP 13329, Ref id: 30) PEG NO REC. (PEG NO REC DP 365932, Ref id: 32) PEG XXIV DP 13329 (PEG 4a DP 593654, Ref id: 47) ⊞ C629 - Warning - The following marks have types that differ from the mark TYPES recorded in Landonline (1) <ul style="list-style-type: none"> PEG XXI DP 13329 (BD 2b DP 593654, Ref id: 25) ⊞ C683 - Warning - (1) The following adopted vectors have BEARINGS that do not match the latest information held by Landonline. (4) ⊞ C683 - Warning - (5) Supplied dimensions of adopted vectors have not been tested as underlying information is not held by Landonline. (25) </td> </tr> </table></div> | <p>Survey Capture</p> <ul style="list-style-type: none"> ▪ Preventing Submission (1) ▪ Conflicts (9) ▪ Warnings (8) ▪ Information (3) ▪ Compliant (82) <p>Adjustments</p> <ul style="list-style-type: none"> ▪ Internal Consistency (14) ▪ Network (8) <p>Plan Generation</p> <ul style="list-style-type: none"> ▪ Warnings (0) ▪ Compliant (0) | <p>Items reported for Survey Capture > Warnings</p> <ul style="list-style-type: none"> ⊞ C23A - Warning - Landonline records the following Territorial Authorities as not containing any parcels from the survey. (1) ⊞ C455 - Warning - (1) The following non-boundary vectors have bearings captured as 'measured' or 'calculated' that do not match the latest information held by Landonline. (2) ⊞ C455 - Warning - (2) The following non-boundary vectors have distances captured as 'measured' or 'calculated' that do not match the latest information held by Landonline. (2) ⊞ C500 - Warning - (1) Any Edits made to the following Geodetic Mark Properties have been overridden and cannot be changed. Report proposed Edits to LINZ. (1) ⊞ C629 - Warning - The following marks have names that differ from the mark name recorded in Landonline (4) <ul style="list-style-type: none"> PEG XXII DP 13329 (BD 2b DP 593654, Ref id: 25) PEG XXX DP 13329 (UNPROVEN) (PEG XXX DP 13329, Ref id: 30) PEG NO REC. (PEG NO REC DP 365932, Ref id: 32) PEG XXIV DP 13329 (PEG 4a DP 593654, Ref id: 47) ⊞ C629 - Warning - The following marks have types that differ from the mark TYPES recorded in Landonline (1) <ul style="list-style-type: none"> PEG XXI DP 13329 (BD 2b DP 593654, Ref id: 25) ⊞ C683 - Warning - (1) The following adopted vectors have BEARINGS that do not match the latest information held by Landonline. (4) ⊞ C683 - Warning - (5) Supplied dimensions of adopted vectors have not been tested as underlying information is not held by Landonline. (25) |
| <p>Survey Capture</p> <ul style="list-style-type: none"> ▪ Preventing Submission (1) ▪ Conflicts (9) ▪ Warnings (8) ▪ Information (3) ▪ Compliant (82) <p>Adjustments</p> <ul style="list-style-type: none"> ▪ Internal Consistency (14) ▪ Network (8) <p>Plan Generation</p> <ul style="list-style-type: none"> ▪ Warnings (0) ▪ Compliant (0) | <p>Items reported for Survey Capture > Warnings</p> <ul style="list-style-type: none"> ⊞ C23A - Warning - Landonline records the following Territorial Authorities as not containing any parcels from the survey. (1) ⊞ C455 - Warning - (1) The following non-boundary vectors have bearings captured as 'measured' or 'calculated' that do not match the latest information held by Landonline. (2) ⊞ C455 - Warning - (2) The following non-boundary vectors have distances captured as 'measured' or 'calculated' that do not match the latest information held by Landonline. (2) ⊞ C500 - Warning - (1) Any Edits made to the following Geodetic Mark Properties have been overridden and cannot be changed. Report proposed Edits to LINZ. (1) ⊞ C629 - Warning - The following marks have names that differ from the mark name recorded in Landonline (4) <ul style="list-style-type: none"> PEG XXII DP 13329 (BD 2b DP 593654, Ref id: 25) PEG XXX DP 13329 (UNPROVEN) (PEG XXX DP 13329, Ref id: 30) PEG NO REC. (PEG NO REC DP 365932, Ref id: 32) PEG XXIV DP 13329 (PEG 4a DP 593654, Ref id: 47) ⊞ C629 - Warning - The following marks have types that differ from the mark TYPES recorded in Landonline (1) <ul style="list-style-type: none"> PEG XXI DP 13329 (BD 2b DP 593654, Ref id: 25) ⊞ C683 - Warning - (1) The following adopted vectors have BEARINGS that do not match the latest information held by Landonline. (4) ⊞ C683 - Warning - (5) Supplied dimensions of adopted vectors have not been tested as underlying information is not held by Landonline. (25) | | |

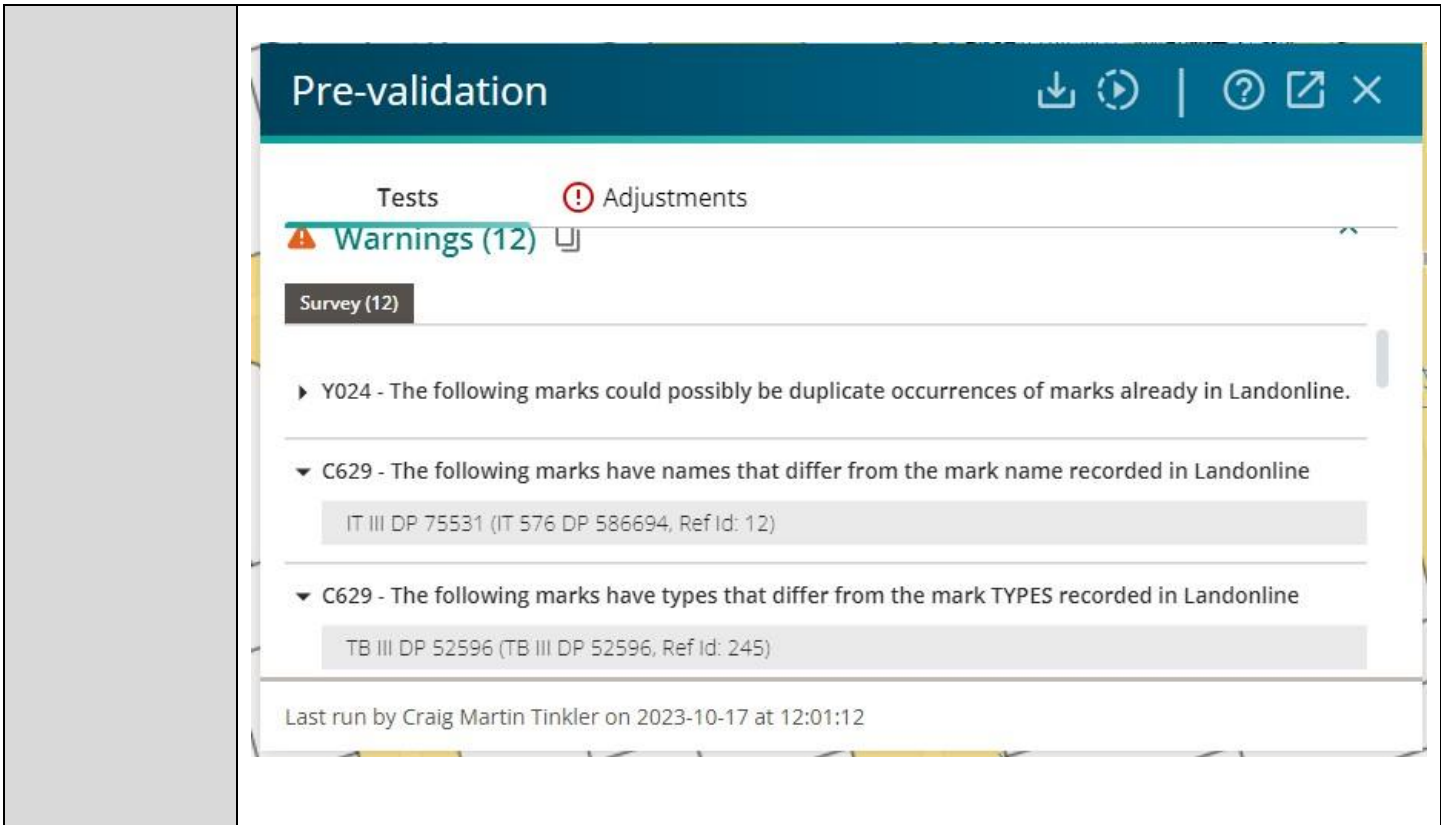

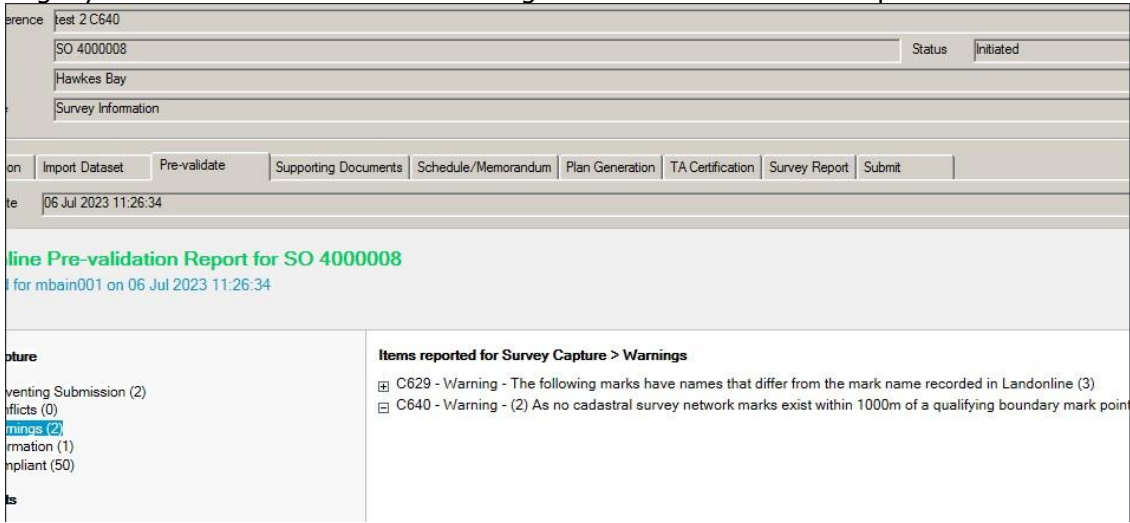
| | |
|--------------------------------|--|
| Title | Turn C640 rule off for Survey Information Datasets. |
| Enhancement Description | LOLCM-3512 (Internal/External) |
| Description | <p>C640 rule has been requested to be turned off for Survey Information Datasets</p> <p>Legacy shows the C640 rule in Warnings of the Pre-validation Report</p>  |
| Action | Fixed Legacy – C640 rule now removed from Pre-validation Report |

CSL_506 - Survey Lodgement - [CSL_502 - Manage Survey Transaction]

File Edit Request Window Help

Survey Details

Survey File Reference: 8042 Thornton St

Survey Number: SO 593278 Status: Initiated

Land District: Canterbury

Survey Purpose: Survey Information

Record of Title References

1140924

1140925

1140926

1140927

Enabled Users...

Capture Dataset...

Survey Information | Input Dataset | Pre-validate | Supporting Documents | Schedule/Memorandum | Plan Generation | TA Certification | Survey Report | Submit

Last Pre-validate: 25 Aug 2023 12:11:36 Batch Pre-validate

Landonline Pre-validation Report for SO 593278

Generated for jirving001 on 25 Aug 2023 12:11:36

Copy Current View Copy All Expand All

Survey Capture

- Preventing Submission (1)
- Conflicts (8)
- Warnings (6)
- Information (3)
- Compliant (62)**

Adjustments

- Internal Consistency (14)
- Network (8)

Plan Generation

- Warnings (0)
- Compliant (0)

Exception...

Plain Text Format

OK Cancel

Pre-validates the survey dataset

Pre-validates the survey dataset