



# Record of Survey - DP 147431/A

---

<b>Survey Number</b>	DP 147431/A
<b>Surveyor Reference</b>	43973 Midnightoil
<b>Surveyor</b>	Mark Antony Parker
<b>Survey Firm</b>	Cato Bolam Consultants Ltd (Auckland)
<b>Surveyor Declaration</b>	I Mark Antony Parker, being a licensed cadastral surveyor, certify that-- (a) this dataset provided by me and its related survey are accurate, correct and in accordance with the Cadastral Survey Act 2002 and Cadastral Survey Rules 2021; and (b) the survey was undertaken by me or under my personal direction. Declared on 10 Aug 2022 02:00 PM

---

## Survey Details

<b>Dataset Description</b>	Substituted Proposed Unit Development on Part Lot 3 DP 44791		
<b>Purpose</b>	Substituted Proposed Unit Development		
<b>Status</b>	Deposited	<b>Type</b>	Survey
<b>Land District</b>	North Auckland	<b>Survey Class</b>	Class A
<b>Meridional Circuit</b>	Mount Eden OCD	<b>Vertical Datum</b>	None

---

## Survey Dates

<b>Surveyed Date</b>	05/05/2022	<b>Certified Date</b>	10/08/2022
<b>Submitted Date</b>	10/08/2022 14:00:24	<b>Survey Approval Date</b>	12/08/2022
<b>Deposit Date</b>	05/09/2022		

---

## Referenced Surveys

Survey Number	Land District	Bearing Correction
DP 39163	North Auckland	0°00'00"
DP 44791	North Auckland	0°00'00"
DP 58281	North Auckland	0°00'00"
DP 147431/B	North Auckland	0°00'00"
DP 8573	North Auckland	0°00'00"

---

## Territorial Authorities

Auckland Council

---

## Comprised In

RT NA87D/440  
RT NA87D/434  
RT NA88C/989  
RT NA88C/990  
RT NA88C/991  
RT NA88C/992  
RT NA88C/993  
RT NA88C/994  
RT NA88C/995

SWANSON ROAD

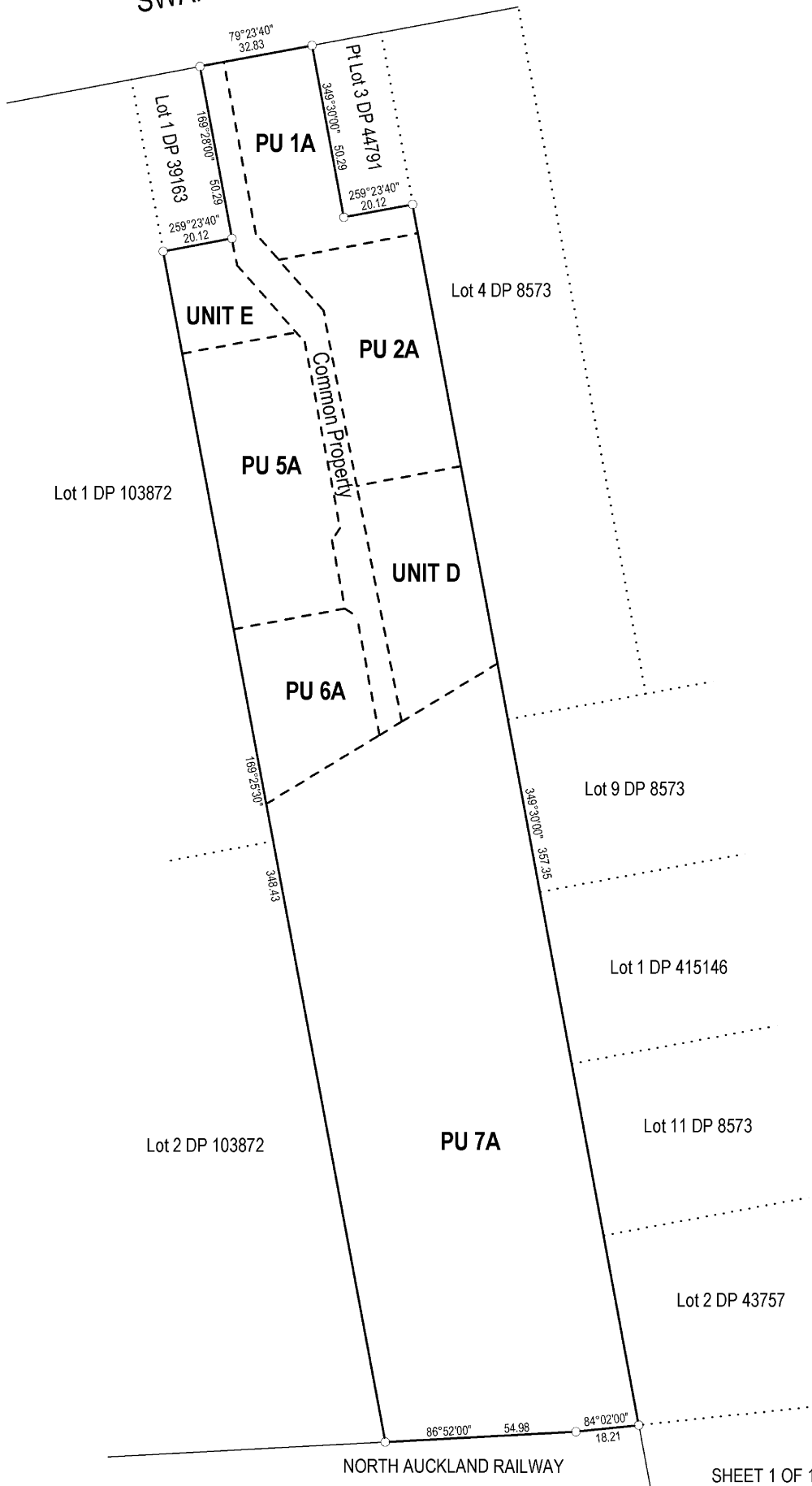

NOTES:  
 PU = Principal Unit  
 Unless otherwise shown Primary Parcel Boundary is coincident with Unit Boundary.

Unit D & Unit E as shown on original PUD plan DP 147431A remain unchanged from that plan.

Existing boundaries have been adopted from OCD plans, DP 8573, DP 39163, DP 44791 & DP 58281. Note that the western boundary bearing of 169°25'30" (DP 103872) is adopted from OCD plan DP 58281.

This drawing and design remains the property of, and may not be reproduced or amended, without the written permission of Cato Bolam Consultants Ltd. No liability shall be accepted for unauthorised use of this drawing and design.

## FOR - PLAN GRAPHIC

No.	REVISION (DESCRIPTIONS)	NAME	DATE
B	Legal description changed	gp	20/7/22
SURVEYED		gp	27/4/22
DESIGNED		gp	27/4/22
DRAWN		gp	27/4/22
DATE	ORIGINAL SCALE	ORIGINAL SIZE	
20/07/2022	1:1250	A3	
DRAWING NO.			REVISION
43973-DR-SU-1300			B

SHEET 1 OF 1