



Record of Survey - SO 556981

Survey Number SO 556981
Surveyor Reference 8316 - PANUKU
Surveyor Mathew John Mortell
Survey Firm Yeomans Survey Solutions Ltd (Auckland)
Surveyor Declaration I Mathew John Mortell, being a licensed cadastral surveyor, certify that--
(a) this dataset provided by me and its related survey are accurate, correct and in accordance with the Cadastral Survey Act 2002 and Cadastral Survey Rules 2021; and
(b) the survey was undertaken by me or under my personal direction.
Declared on 12 Aug 2022 11:44 AM

Survey Details

| | | | |
|----------------------------|-----------------------|-----------------------|---------|
| Dataset Description | SECTION 1 | | |
| Purpose | Legalisation | | |
| Status | Approved as to Survey | Type | Survey |
| Land District | North Auckland | Survey Class | Class A |
| Meridional Circuit | Mount Eden 2000 | Vertical Datum | None |

Survey Dates

| | | | |
|-----------------------|---------------------|-----------------------------|------------|
| Surveyed Date | 08/07/2022 | Certified Date | 12/08/2022 |
| Submitted Date | 12/08/2022 11:44:17 | Survey Approval Date | 22/08/2022 |
| Deposit Date | | | |

Referenced Surveys

| Survey Number | Land District | Bearing Correction |
|---------------|----------------|--------------------|
| DP 21520 | North Auckland | 0°00'00" |
| SO 54203 | North Auckland | 0°00'00" |
| SO 54747 | North Auckland | 0°00'00" |
| DP 199399 | North Auckland | 0°00'00" |

Territorial Authorities

Auckland Council

Created Parcels

| Parcels | Parcel Intent | Area | RT Reference |
|-------------------------------------|----------------------|-----------------|--------------|
| Section 1 Survey Office Plan 556981 | Legalisation Road | 0.0005 Ha | |
| Total Area | | <hr/> 0.0005 Ha | |

Mark and Vector

Survey Number SO 556981

Meridional Circuit Mount Eden 2000

| From | To | Code | Bearing | Adpt Surv | Bearing Correction | Distance | Adpt Surv | Class |
|--------------------|--------------------|------|------------|-------------|--------------------|----------|-----------|---------|
| SM 7414 SO 54747 | 15 SO 48167 (DIST) | ob0 | 109°28'05" | A SO 54747 | 0°00'00" | 105.39 A | SO 54747 | |
| SM 7414 SO 54747 | 4071 SO 54747 | ob1 | 199°28'45" | A SO 54747 | 0°00'00" | 90.435 A | SO 54747 | |
| 4071 SO 54747 | 4072 SO 54747 | ob5 | 206°16'20" | A SO 54747 | 0°00'00" | 48.20 A | SO 54747 | |
| 15 SO 48167 (DIST) | LP SO 54203 | ob2 | 211°16'00" | A DP 199399 | 0°00'00" | 27.07 A | DP 199399 | |
| LP SO 54203 | PEG (6) DP 21520 | ob6 | 289°38'08" | A SO 54203 | 0°00'00" | 70.04 A | SO 54203 | |
| PEG (6) DP 21520 | PEG (7) DP 21520 | ob7 | 244°28'00" | A DP 21520 | 0°00'00" | 4.30 A | DP 21520 | Class A |
| PEG (7) DP 21520 | LP DP 87203 | ob9 | 199°18'50" | A SO 54203 | 0°00'00" | 59.84 A | SO 54203 | |
| LP DP 87203 | IT II DP 87203 | ob10 | 231°08'00" | A SO 54203 | 0°00'00" | 15.67 A | SO 54203 | |
| IT II DP 87203 | 4072 SO 54747 | ob11 | 233°47'30" | A SO 54203 | 0°00'00" | 43.31 A | SO 54203 | |
| 15 SO 48167 (DIST) | IS SO 54203 | ob3 | 214°08'40" | A SO 54203 | 0°00'00" | 23.70 A | SO 54203 | |
| IS SO 54203 | IS II SO 54203 | ob12 | 289°00'30" | A SO 54203 | 0°00'00" | 73.64 A | SO 54203 | |
| IS II SO 54203 | IT II DP 87203 | ob13 | 204°32'40" | A SO 54203 | 0°00'00" | 79.30 A | SO 54203 | |
| IS II SO 54203 | PEG (6) DP 21520 | ob14 | 143°34'10" | A SO 54203 | 0°00'00" | 4.94 A | SO 54203 | |
| IS II SO 54203 | PEG (7) DP 21520 | ob15 | 189°13'40" | A SO 54203 | 0°00'00" | 5.90 A | SO 54203 | |
| PEG (6) DP 21520 | UNMK 12 SO 556981 | ob8 | 289°38'08" | C | | 3.05 C | | Class A |
| UNMK 12 SO 556981 | PEG (7) DP 21520 | ob16 | 199°18'50" | C | | 3.05 C | | Class A |
| 15 SO 48167 (DIST) | 18 SO 48170 | ob4 | 109°40'30" | A SO 54747 | 0°00'00" | 93.33 A | SO 54747 | |
| 18 SO 48170 | 6184 SO 54747 | ob17 | 112°56'50" | M | | 52.58 M | | |
| 18 SO 48170 | 26 SO 53103 | ob18 | 19°36'40" | M | | 134.12 M | | |
| 18 SO 48170 | NAIL 1 SO 556981 | ob19 | 283°07'40" | M | | 195.21 M | | |
| NAIL 1 SO 556981 | 6184 SO 54747 | ob20 | 105°12'00" | M | | 247.19 M | | |
| NAIL 1 SO 556981 | UNMK 12 SO 556981 | ob21 | 120°38'00" | C | | 22.50 C | | |

| Mark Name | Mark Condition | Description |
|----------------|----------------|-----------------------------|
| 18 SO 48170 | | Pin in Conc Block under Lid |
| 26 SO 53103 | | Pin in Conc Block under Lid |
| 6184 SO 54747 | | Pin in Conc Block under Lid |
| IS II SO 54203 | Destroyed | |
| IS SO 54203 | Destroyed | |



Mark and Vector

Survey Number SO 556981

Meridional Circuit Mount Eden 2000

| Mark Name | Mark Condition | Description |
|------------------|----------------|-------------|
| PEG (6) DP 21520 | Destroyed | |
| PEG (7) DP 21520 | Destroyed | |
| SM 7414 SO 54747 | Destroyed | |

*** End of Report ***

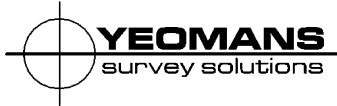

Our Ref: 8316-Panuku
Area Schedule for: SO 556981

| Schedule of Areas | | | |
|---------------------------|------------------|----------------------------------|-------------|
| Road to be Stopped | | | |
| Shown | Adjoining | Record of Title Reference | Area |
| Section 1 | Lot 19 DP 21520 | NA485/235 | 0.0005Ha |

Occupation Diagram

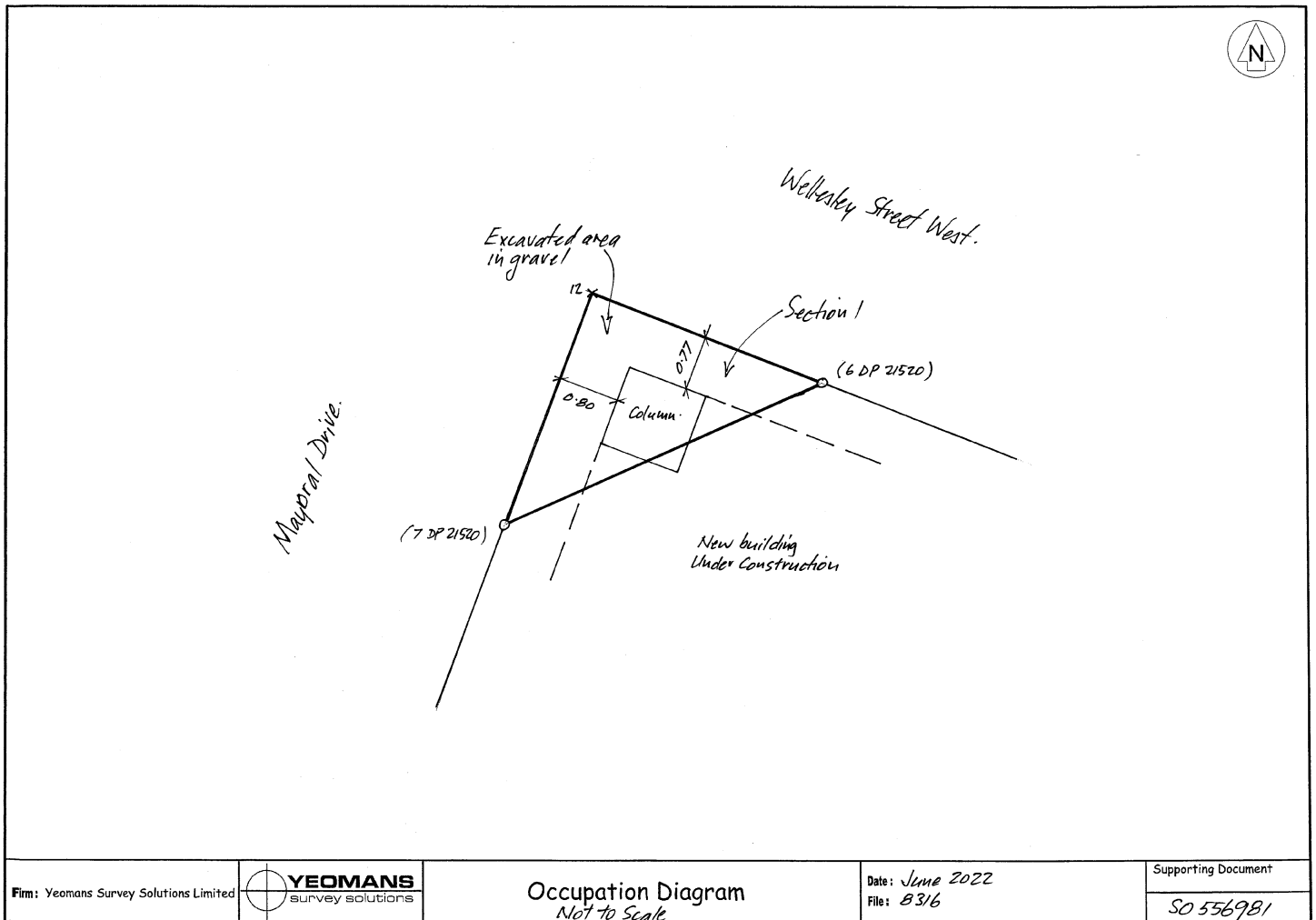

| | | | | |
|--|--|---|-------------------------------|----------------------------------|
| Firm: Yeomans Survey Solutions Limited |  YEOMANS survey solutions | Occupation Diagram Not to Scale | Date: June 2022 File: B316 | Supporting Document SO 556981 |
|--|--|---|-------------------------------|----------------------------------|

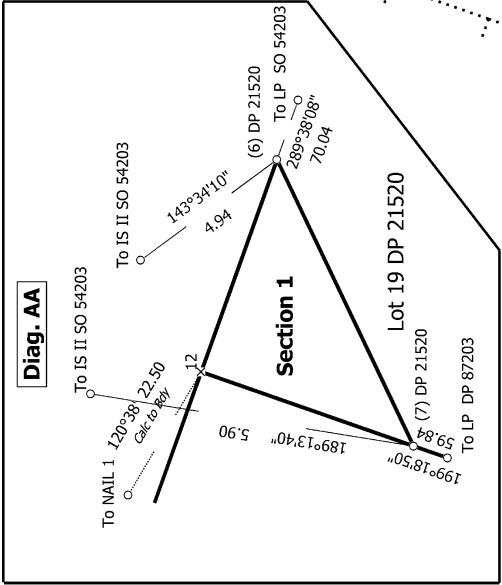
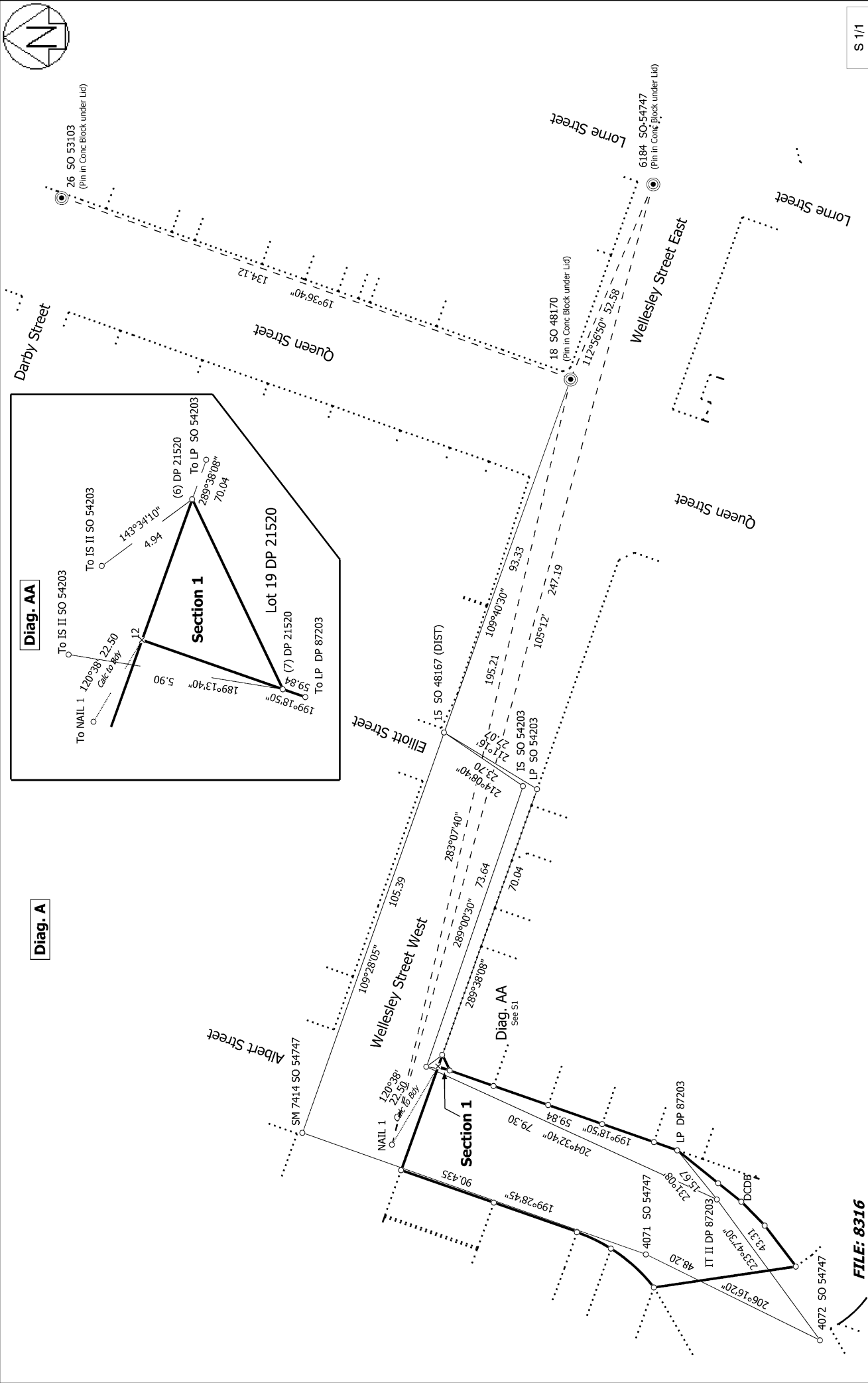

Diag. A

Diag. AA

FILE: 8316

| | | |
|--|--|--|
| Land District: North Auckland | SECTION 1 | Record of Survey SO 556981 Approved on: 22/08/2022 |
| Digitally Generated Plan | Surveyor: Mathew John Mortell Firm: Yeomans Survey Solutions Ltd (Auct Date of Survey: 8/07/2022 | Date of Survey: 8/07/2022 |
| Generated on: 22/08/2022 09:26am Page 6 of 7 | | |



Diag. A

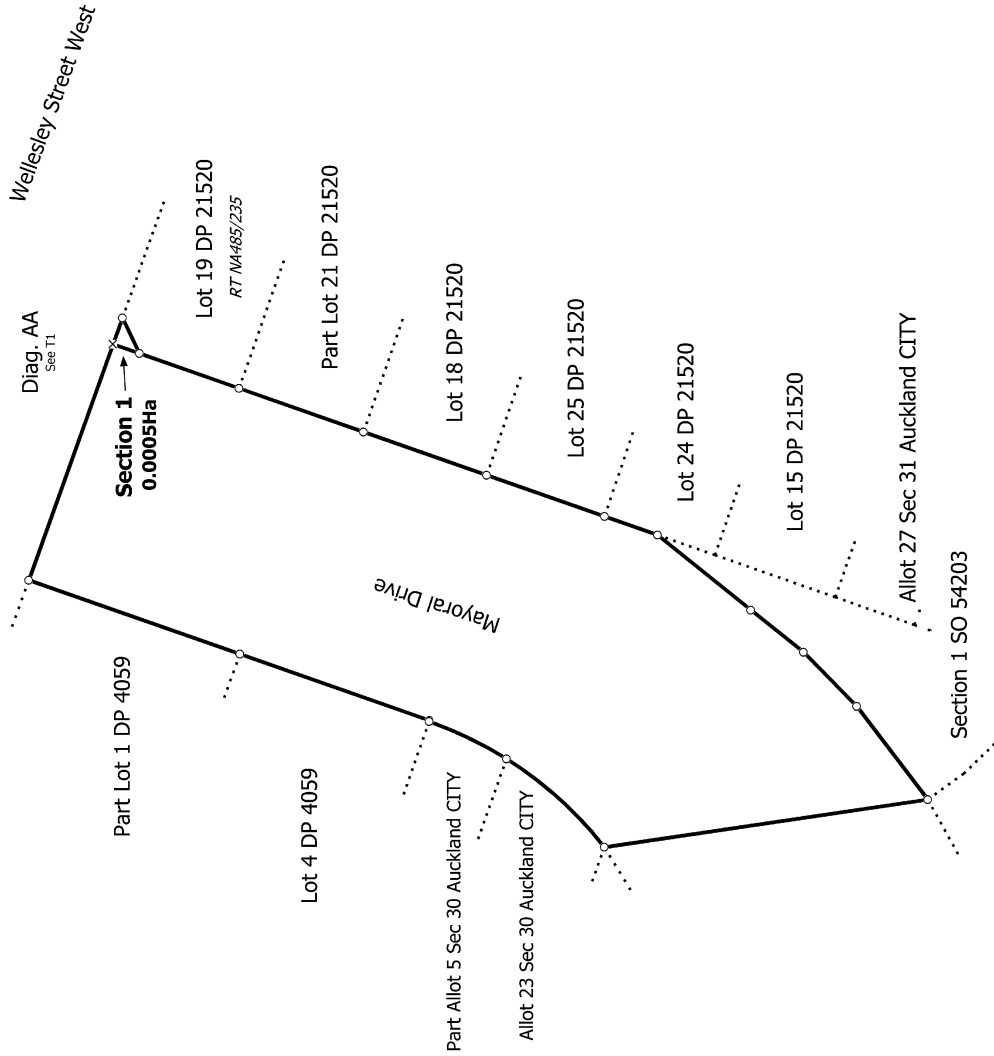

Diag. AA

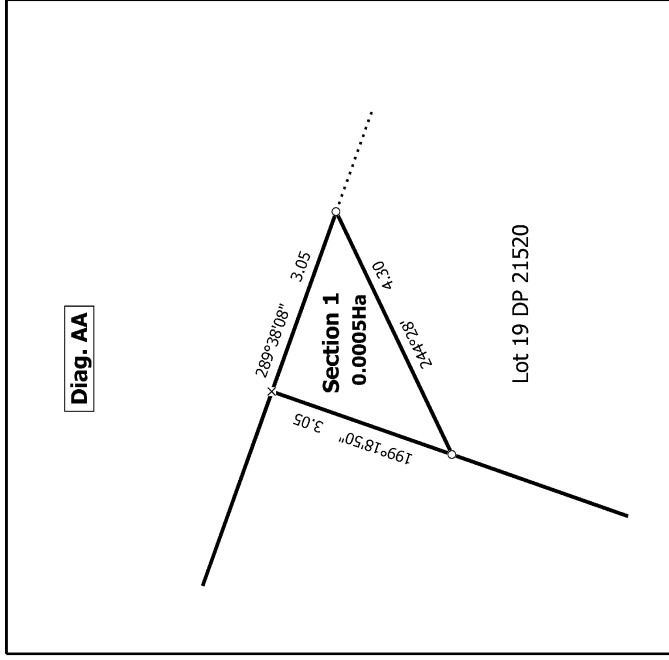

FILE: 8316

Land District: North Auckland

Digitally Generated Plan

Generated on: 22/08/2022 09:26am | Page 7 of 7

SECTION 1

Surveyor: Mathew John Mortell
 Firm: Yeomans Survey Solutions Ltd (Auct
 Date of Survey: 8/07/2022

Record of Survey
 SO 556981
 Approved on: 22/08/2022