







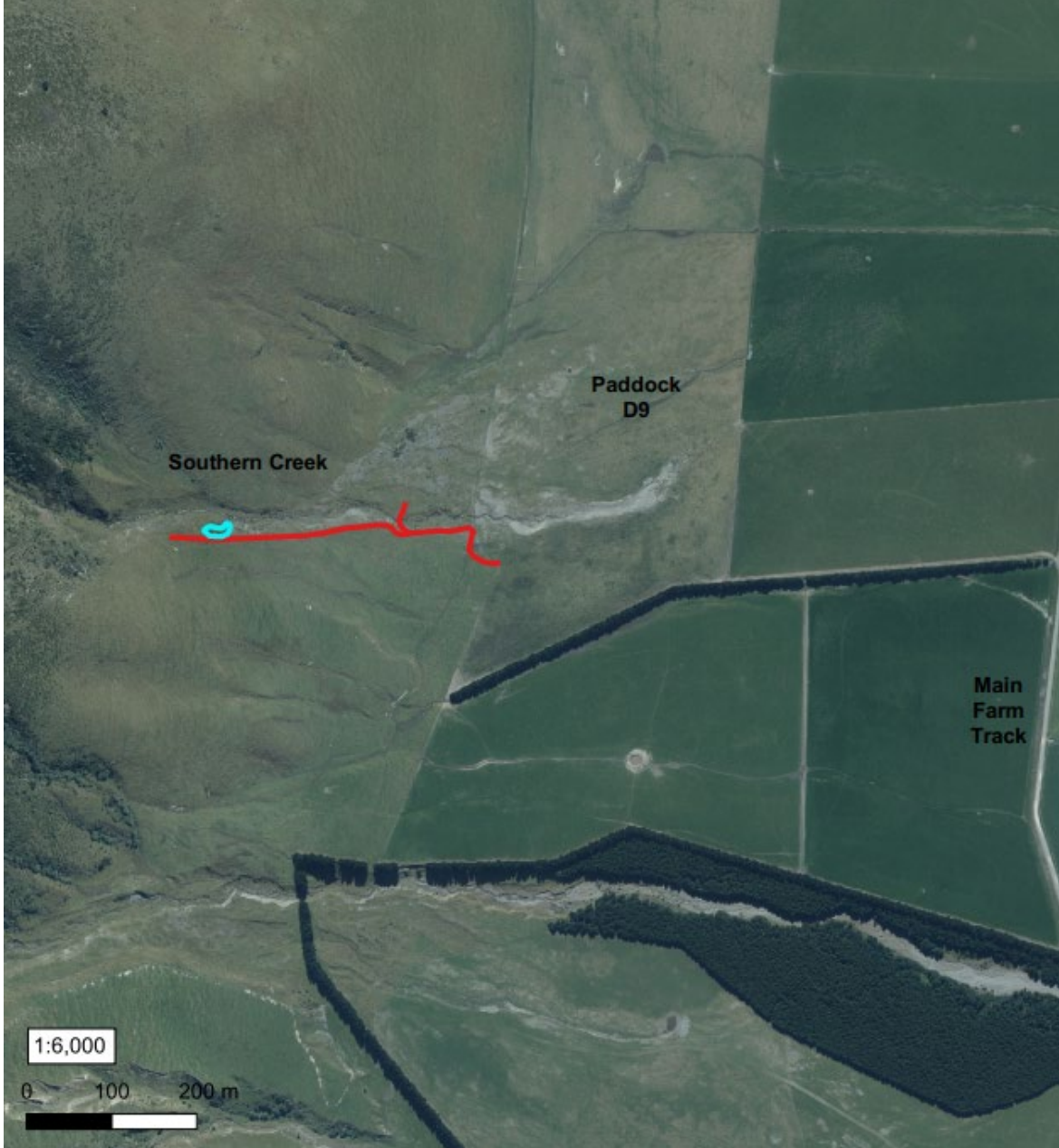

Mt Hutt - Form Tracks

-  Lease boundary
-  Lines approved to form tracks, subject to conditions
-  Indigenous shrubland NOT to be cleared or impacted by track formation





Run Name: Mt Hutt		Boundary sourced from LINZ Data Service		Sheet 1 of 3	
	Lease Registration Reference: 12756 / Pc051		Version date: 8/06/2023		
	Land District: Canterbury Land District		Version: 1 2 3 4 5		

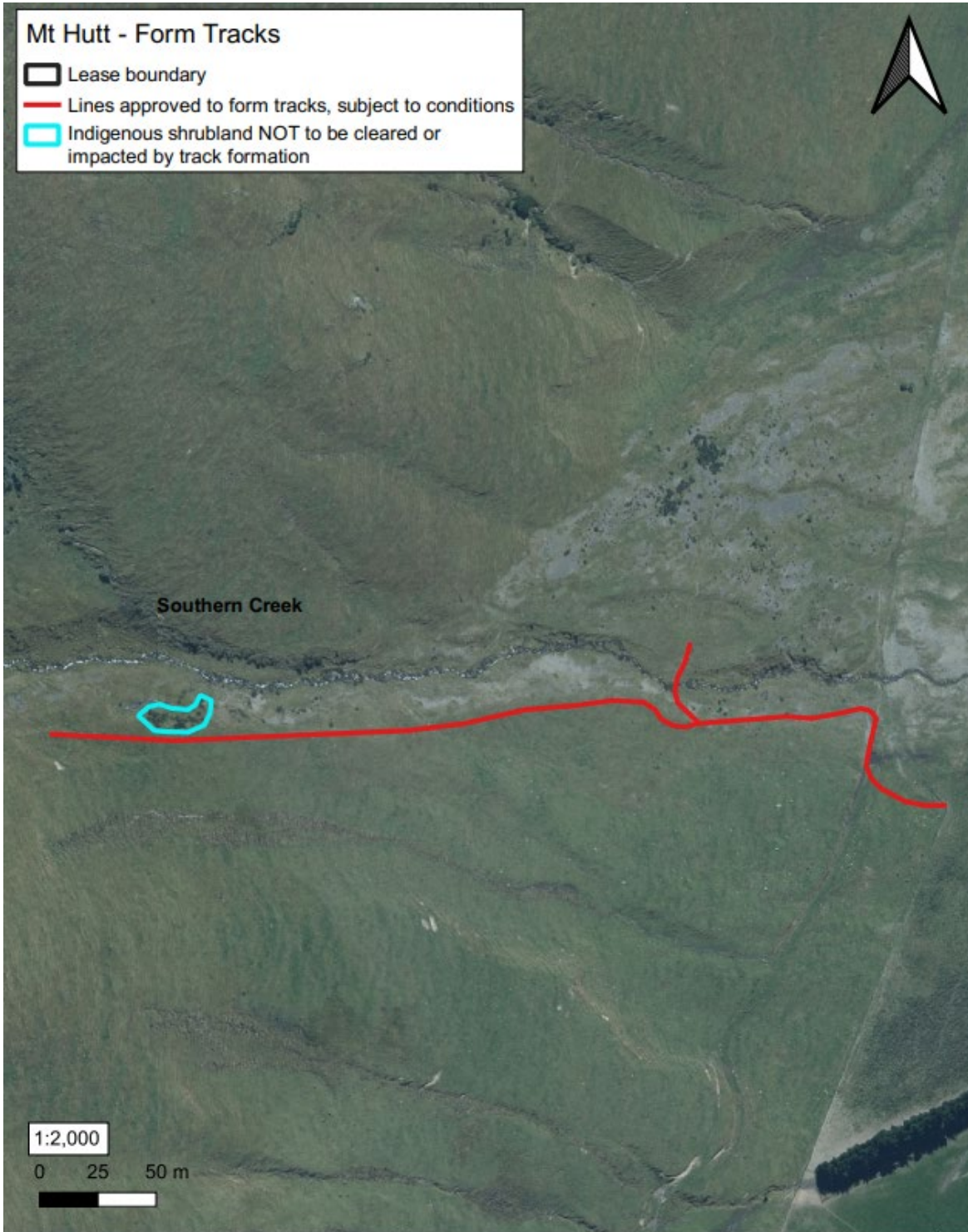

Mt Hutt - Form Tracks

-  Lease boundary
-  Lines approved to form tracks, subject to conditions
-  Indigenous shrubland NOT to be cleared or impacted by track formation



Run Name: Mt Hutt	Boundary sourced from LINZ Data Service	Sheet 2 of 3
	Lease Registration Reference: 12756 / Pc051	Version date: 8/06/2023
	Land District: Canterbury Land District	Version: 1 2 3 4 5
		

Mt Hutt - Form Tracks - Location Plan

-  Lease boundary
-  Lines approved to form tracks, subject to conditions
-  Indigenous shrubland NOT to be cleared or impacted by track formation

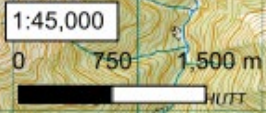
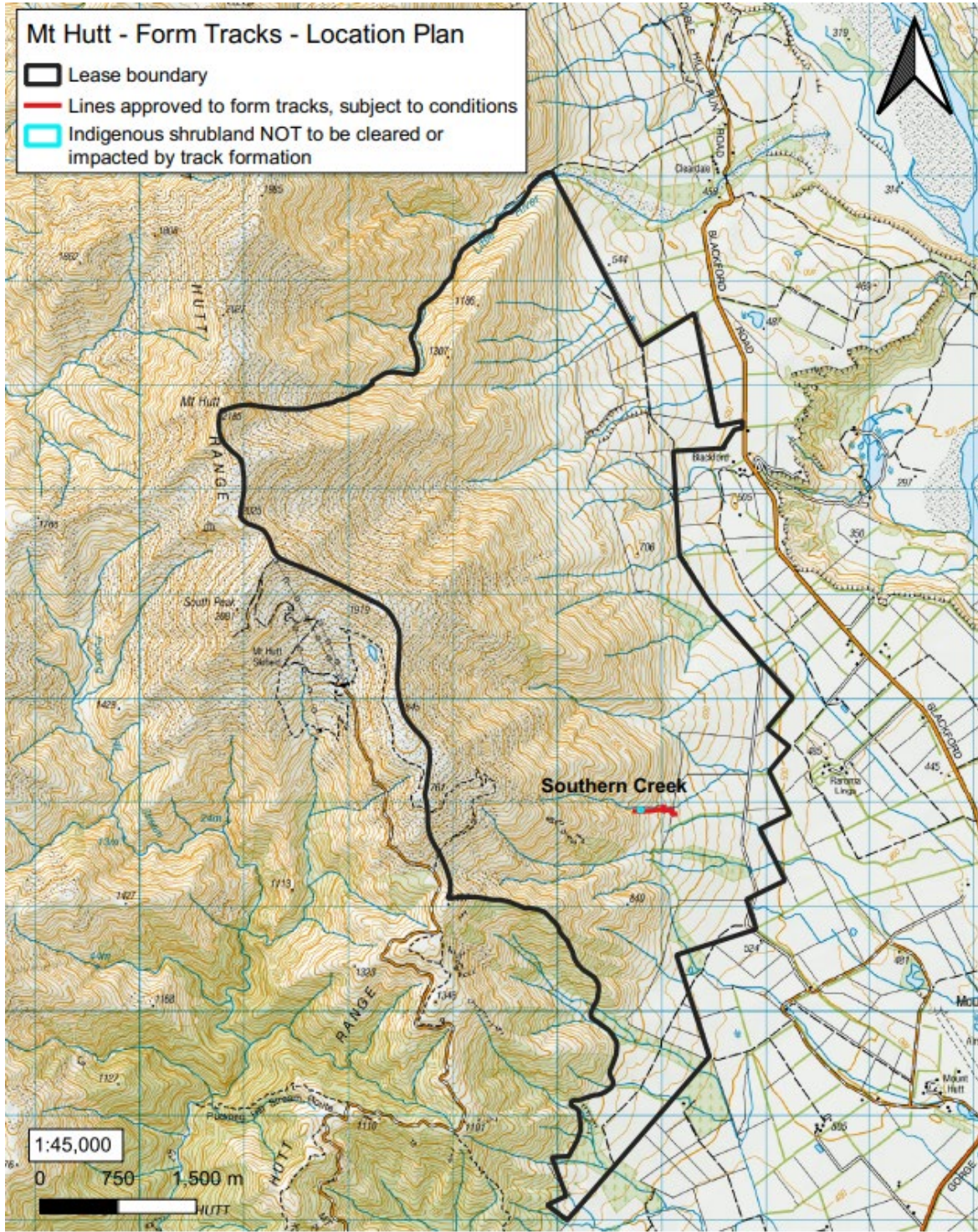

Run Name: Mt Hutt	Boundary sourced from LINZ Data Service	Sheet 3 of 3
	Lease Registration Reference: 12756 / Pc051	Version date: 8/06/2023
	Land District: Canterbury Land District	Version: 1 2 3 4 5
		