

Notes:
a. Data sourced from LINZ Data Service and licenced for re-use under Creative Commons Attribution 4.0 Licence
b. This plan has been prepared for discussion purposes only. Areas and measurements are subject to LINZ approved cadastral survey and are likely to vary from those shown herein.

Plan Name:

Branch Creek

DA - Soil Disturbance - Fencing

Date: 20240904
Version: B
Sheet 1
Drawn By: jre

Legend

- Proposed Fencing
- Branch Creek Pastoral Leases
- NZ Primary Parcels
- NZ Primary Road Parcels

Note: Operational Area excludes all road and marginal strip

Prepared By:



P: 03 442 7133
w: www.aplproperty.co.nz

Prepared For:



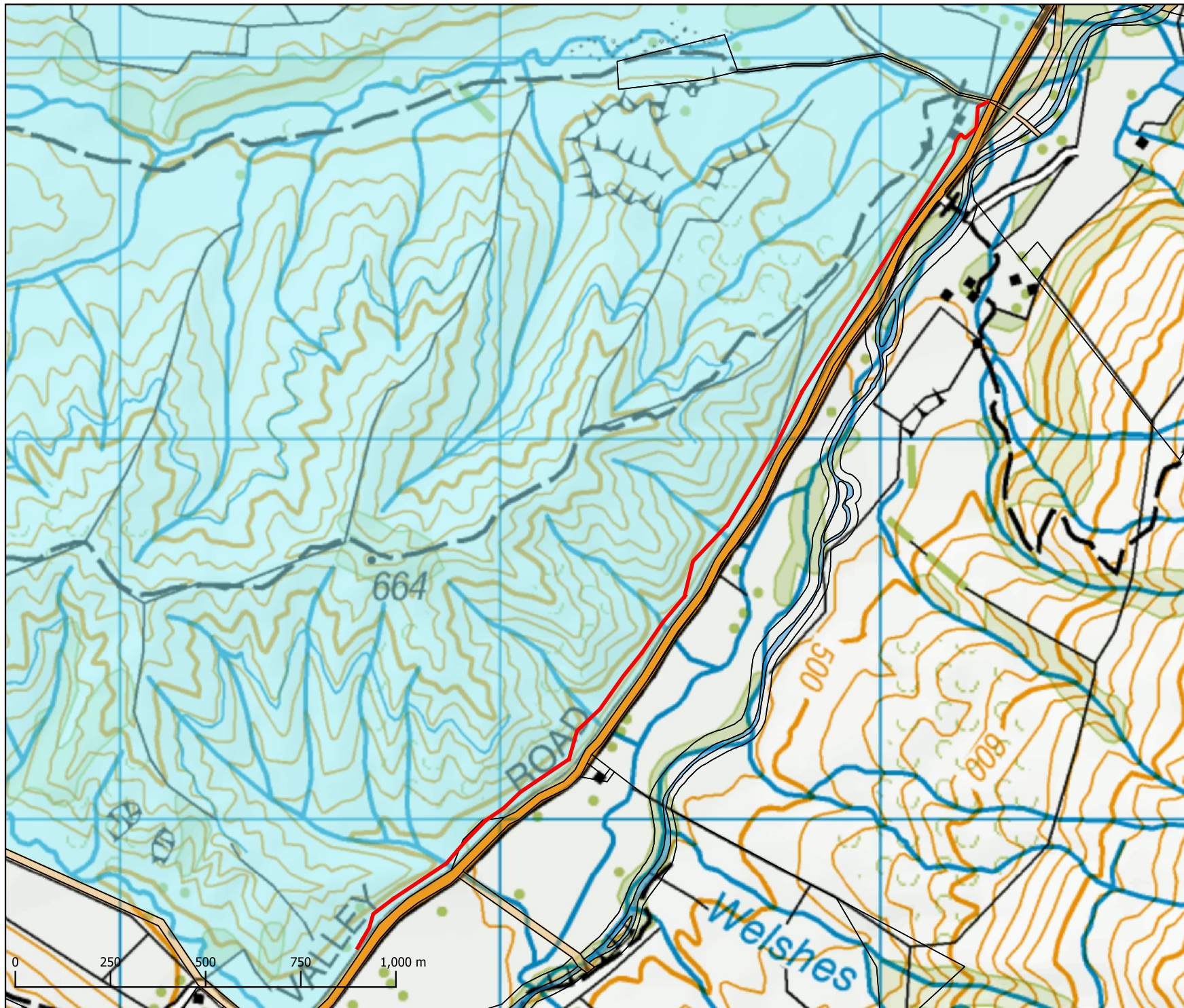

Notes:
a. Data sourced from LINZ Data Service and licenced for re-use under Creative Commons Attribution 4.0 Licence
b. This plan has been prepared for discussion purposes only. Areas and measurements are subject to LINZ approved cadastral survey and are likely to vary from those shown herein.

Plan Name:

Branch Creek

DA - Soil Disturbance - Fencing

Date: 20240904
Version: B
Sheet 1
Drawn By: jre

Legend

- Proposed Fencing
- Branch Creek Pastoral Leases
- NZ Primary Parcels
- NZ Primary Road Parcels

Note: Operational Area excludes all road and marginal strip

Prepared By:



P: 03 442 7133
w: www.aplproperty.co.nz

Prepared For:

