





Lake Taylor - Clear Scrub

-  Lake Taylor lease boundary
-  Areas approved for scrub clearance, subject to conditions
-  Areas approved for scrub clearance by spraying only, along a line up to 15m wide
-  Areas declined for scrub clearance

Refer to sheets 2-5

1:14,000



Oronoko Range



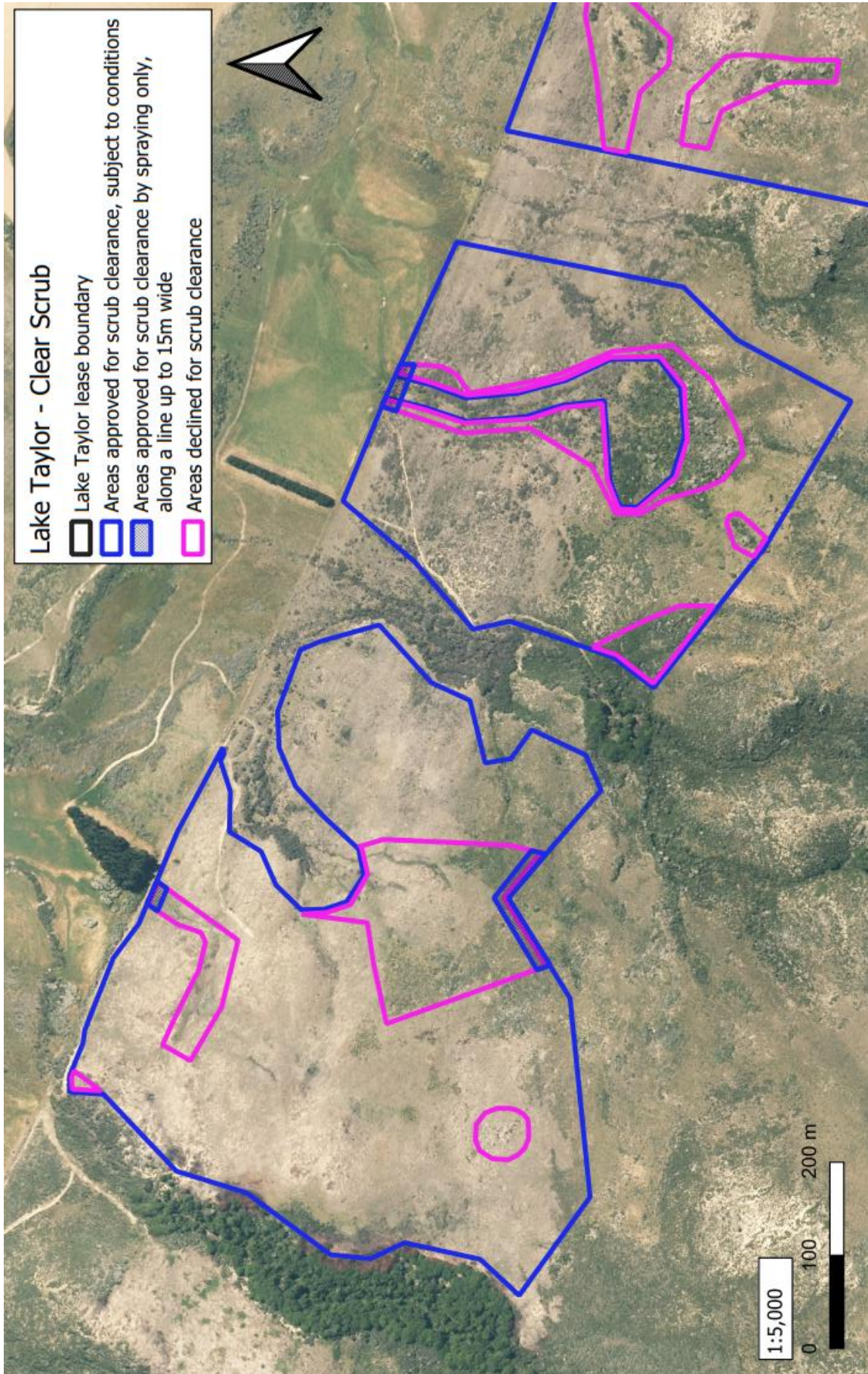

Rough Stream

	Lease Registration Reference: 12786 / Pc067	Run Name: Lake Taylor	Version date: 10/10/2022	Version:				
	Land District: Canterbury Land District	Boundary sourced from LINZ Data Service	Sheet 1 of 6	<table border="1"> <tr> <td>1</td> <td>2</td> <td>3</td> <td>4</td> <td>5</td> </tr> </table>	1	2	3	4
1	2	3	4	5				





Lake Taylor - Clear Scrub

-  Lake Taylor lease boundary
-  Areas approved for scrub clearance, subject to conditions
-  Areas approved for scrub clearance by spraying only, along a line up to 15m wide
-  Areas declined for scrub clearance



Version date:	10/10/2022				
Version:	1	2	3	4	5
Sheet 2 of 6					



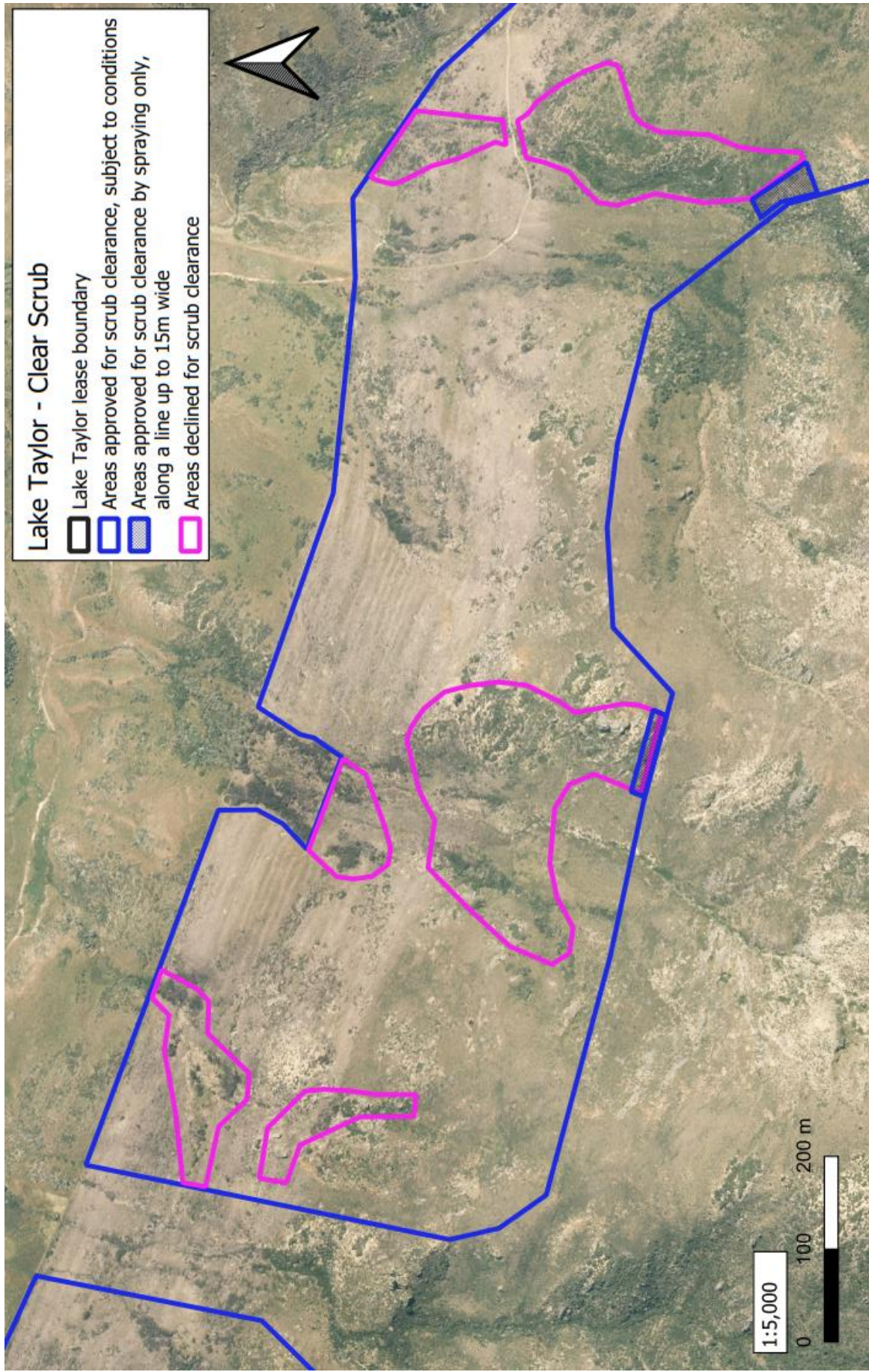

Run Name: Lake Taylor
Boundary sourced from LINZ Data Service

Lease Registration Reference: 12786 / Pc067
Land District: Canterbury Land District





Lake Taylor - Clear Scrub

-  Lake Taylor lease boundary
-  Areas approved for scrub clearance, subject to conditions
-  Areas approved for scrub clearance by spraying only, along a line up to 15m wide
-  Areas declined for scrub clearance



Version:	1	2	3	4	5
----------	---	---	---	---	---

Version date: 10/10/2022
Sheet 3 of 6



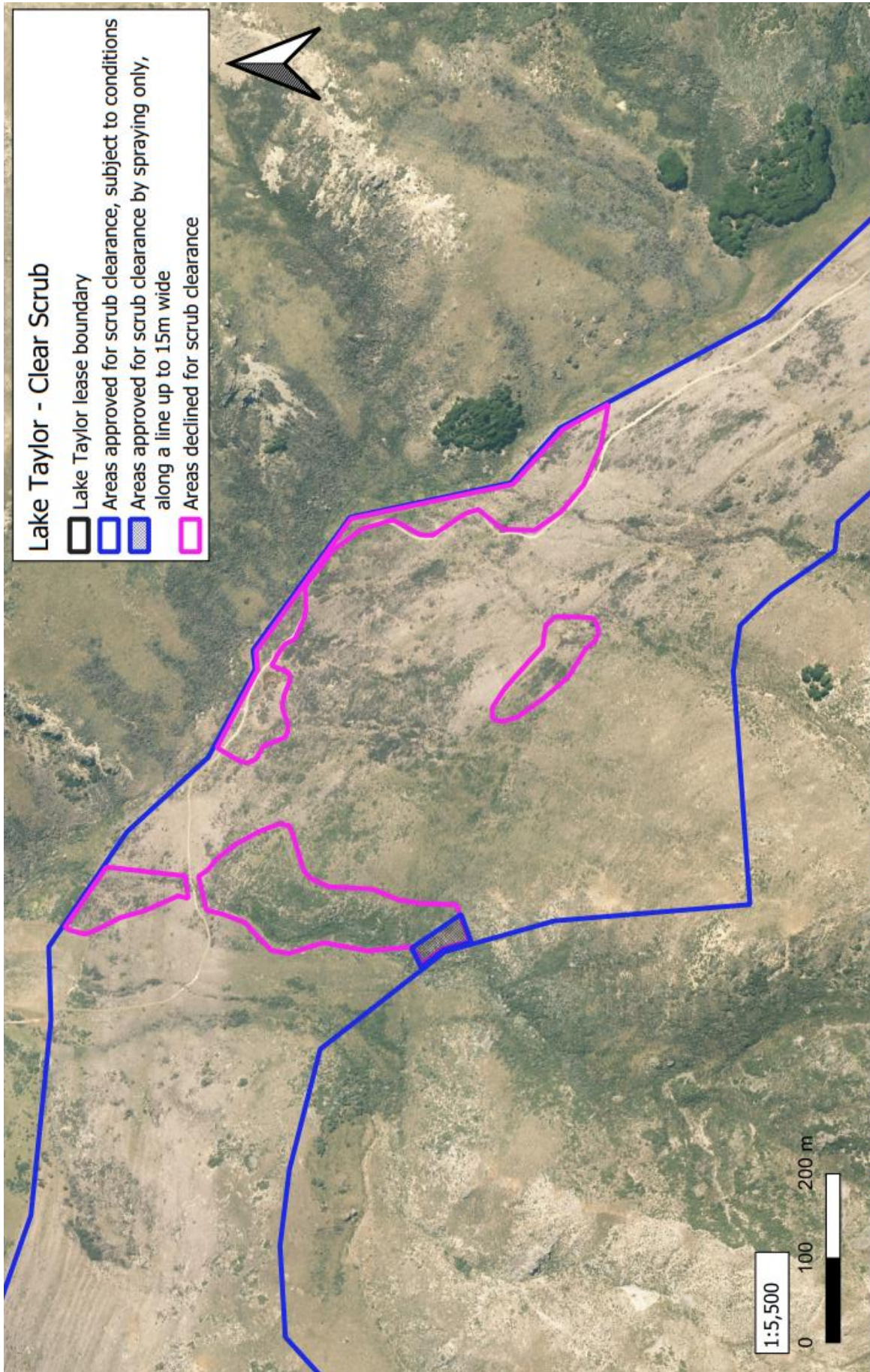

Run Name: Lake Taylor
Boundary sourced from LINZ Data Service

Lease Registration Reference: 12786 / Pc067
Land District: Canterbury Land District





Lake Taylor - Clear Scrub

-  Lake Taylor lease boundary
-  Areas approved for scrub clearance, subject to conditions
-  Areas approved for scrub clearance by spraying only, along a line up to 15m wide
-  Areas declined for scrub clearance





Version:	1	2	3	4	5
Version date:	10/10/2022				
Sheet 4 of 6					

Run Name: Lake Taylor
 Boundary sourced from LINZ Data Service

Lease Registration Reference: 12786 / Pc067
 Land District: Canterbury Land District

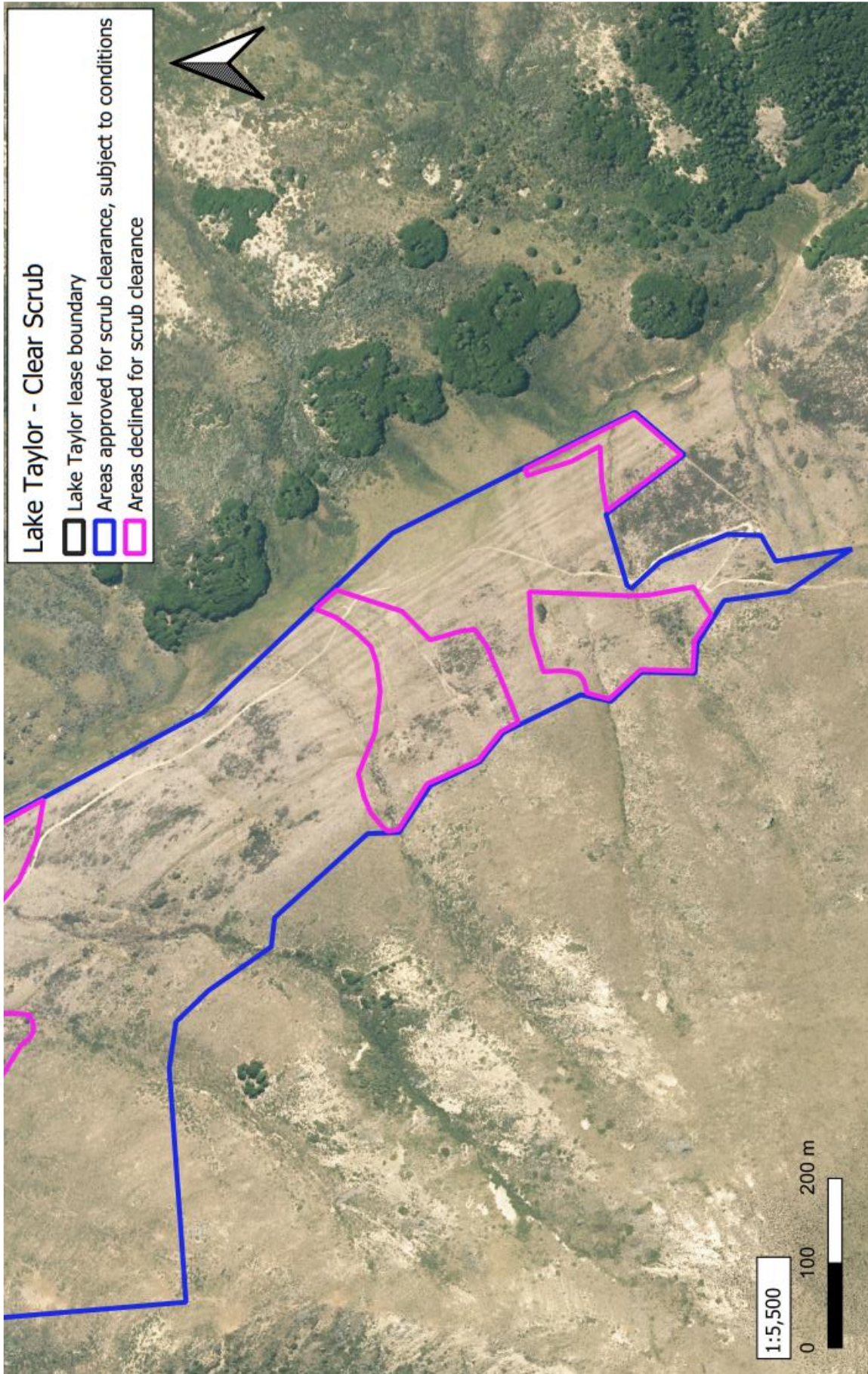





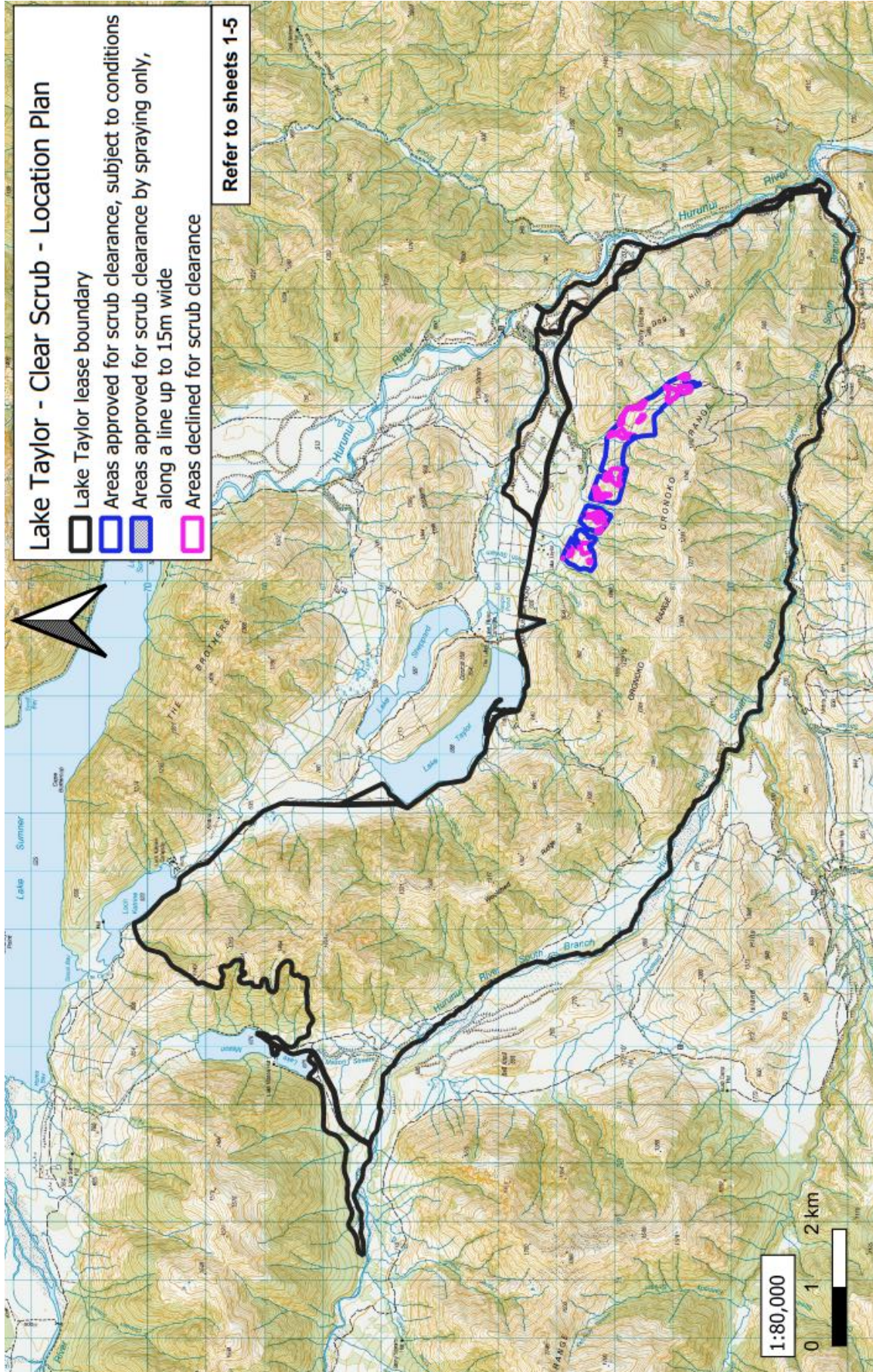

	Lease Registration Reference: 12786 / Pc067 Land District: Canterbury Land District	Run Name: Lake Taylor Boundary sourced from LINZ Data Service	Version date: 10/10/2022 Sheet 5 of 6	Version: <table border="1"> <tr> <td>1</td> <td>2</td> <td>3</td> <td>4</td> <td>5</td> </tr> </table>	1	2	3	4	5	
	1	2	3	4	5					



Lake Taylor - Clear Scrub - Location Plan

-  Lake Taylor lease boundary
-  Areas approved for scrub clearance, subject to conditions
-  Areas approved for scrub clearance by spraying only, along a line up to 15m wide
-  Areas declined for scrub clearance

Refer to sheets 1-5

1:80,000
0 1 2 km



Version date: 10/10/2022	Version:
	1 2 3 4 5

Run Name: Lake Taylor
Boundary sourced from LINZ Data Service

Lease Registration Reference: 12786 / Pc067
Land District: Canterbury Land District

