

# Landonline Release 3.10 update for Search & Infrastructure Workspace:

New features include:

- [Title Search by Instrument number](#)
- [Landonline Screen Locking](#)
- [Display Micro help on buttons](#)
- [Auto-complete Road Name, Feature Name and Place Name Searches](#)

|                     |  |
|---------------------|--|
| <b>Title</b>        | <b>Title Search by Instrument Number</b>   |
| <b>LINZ Ref.</b>    | LINZL-52 (SDM 273428)  |
| <b>Description</b>  | Currently an instrument number search returns all titles affected by that instrument regardless of whether the searched instrument is a current or historic interest.  |
| <b>Changes made</b> | <p>1. Three new radio buttons have been added to allow users to filter searches for titles based on instrument numbers, by the instrument status i.e.:</p> <ul style="list-style-type: none"> <li>○ Current Interests – “Current”</li> <li>○ Historic Interests – “Historic”</li> <li>○ Or in both Current or Historic Interests – “All”</li> </ul> <p>2. The “View Instrument” button has been relabelled “Add Titles to Tree”</p> <p>3. Users are able to set their preferences (including the instrument radio button options) as a default search setting.</p> <p>4. ‘The Search Current Owners Only’ and ‘Display Live Titles Only’ boxes have been moved to the top of the screen above the Print options to better align the screen</p> <p>NB – The ‘All’ button will need to be selected if you want to find titles affected by pending instruments.</p> |

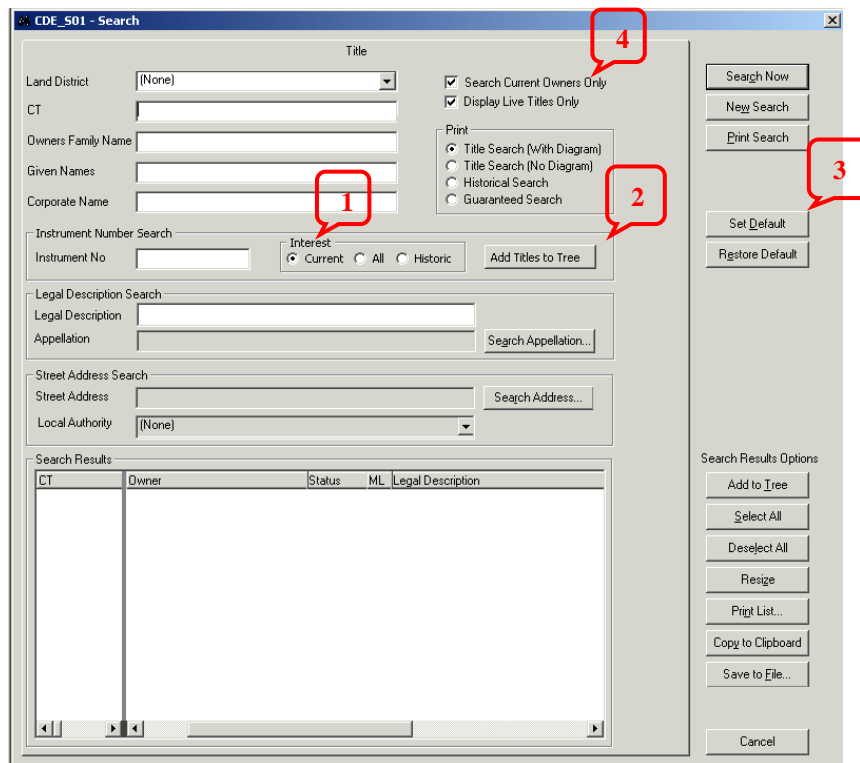

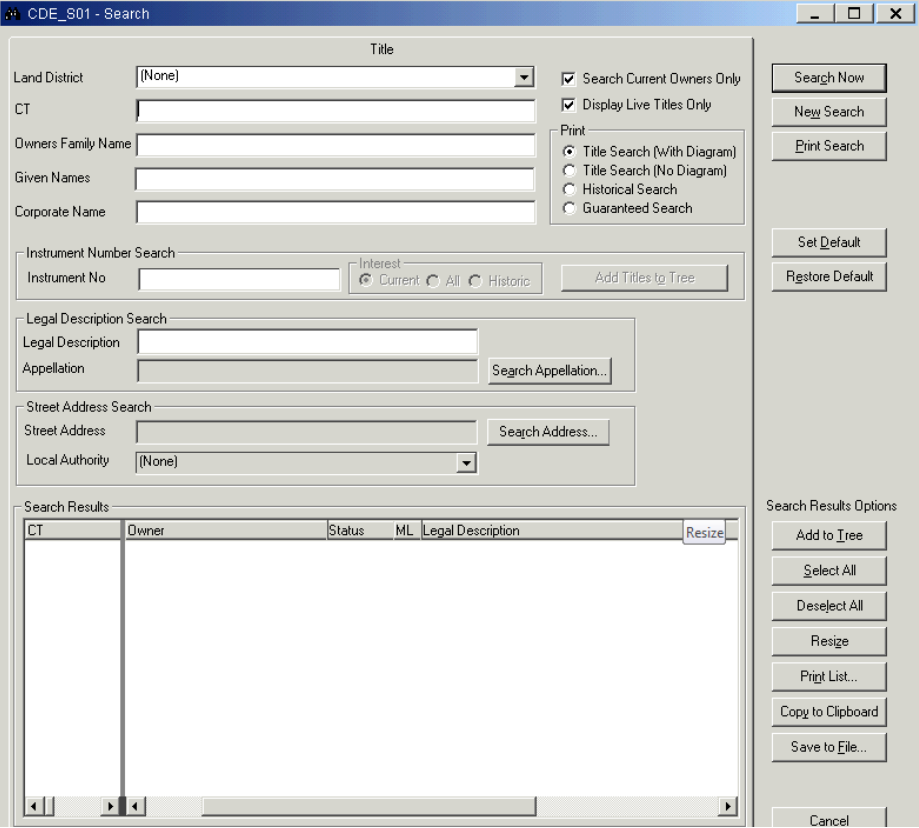
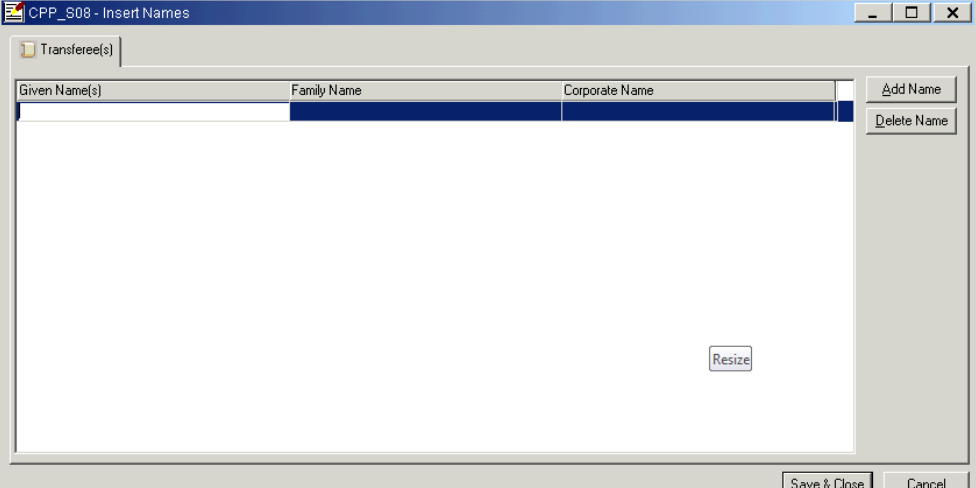
|                     |   |
|---------------------|---|
| <b>Title</b>        | <b>Landonline Screen Locking</b>  |
| <b>LINZ Ref.</b>    | LINZL-83 (SDM 274476)   |
| <b>Description</b>  | <p>Landonline has 'response' and 'non-response' windows.</p> <p>If a window is a 'response' window, the user must respond (i.e. complete / close that window) before they can perform tasks in other modules.</p> <p>If a window is a 'non-response' window, users can switch between modules and perform tasks in those other modules while they have the window open.</p> <p>This locking of windows makes some tasks in Landonline difficult, with users having to close a window and then reopen it after opening a different window.</p> |
| <b>Changes made</b> | <p>To improve usability changes have been made to allow wider access to multiple screens at the same time. It's now possible to navigate to other windows in Workspace when either the CDE_S01 Search window the CPP_S08 Insert Names window open.</p>     |

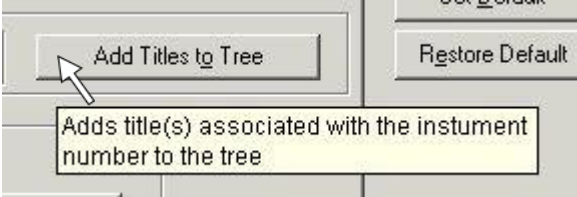
|                     |   |
|---------------------|---|
| <b>Title</b>        | <b>Display Micro Help on Buttons</b>  |
| <b>LINZ Ref.</b>    | LINZL-343 (SDM 284136)  |
| <b>Description</b>  | Current micro help displays at the bottom left of the window when an object is selected. However for buttons this micro help does not display until after the button has been selected. |
| <b>Changes made</b> | <p>A small box containing the micro help information will display when buttons are hovered over.</p>   |

|                     |  |
|---------------------|--|
| <b>Title</b>        | <b>Auto-complete Road Name, Feature Name and Place Name Searches</b>   |
| <b>LINZ Ref.</b>    | LINZL-270 (SDM 281156)   |
| <b>Description</b>  | Currently searching for road, feature or place names requires the user to enter the entire name or to use wild card searches.    |
| <b>Changes made</b> | This enhancement will auto-complete the search as the user enters the details. The name can then be selected from the drop down. |