

## **Crown Pastoral Land Tenure Review**

**Lease name : *ALLANDALE /  
GREENVALE***

**Lease number : *PS 068 / 067***

## **Substantive Proposal Designations Plan**

A Designations Plan forms part of the Tenure Review Substantive Proposal. The attached plan is a copy of the Designations Plan included in the Substantive Proposal for the above review. The Substantive Proposal has been accepted by the Leaseholder.

A summary of the Substantive Proposal is available as part of a notice of acceptance document lodged for registration against the Landonline computer register of the leasehold Certificate of Title being ***SL B2/859 / SL B2/858***. The Notice of Acceptance is a public document searchable by licensed remote access to Landonline.

The report attached is released under the Official Information Act 1982.

*May*

*12*



ALLANDALE & GREENVALE TENURE REVIEW  
PROPOSED DESIGNATIONS



- Land to be restored to and retained in Crown control as Conservation Area.
- Land to be restored to and retained in full Crown ownership and control as Conservation Area.
- Land to be restored to and retained in Crown control as Historic Reserve.
- Land to be disposed of as freehold to Lake Wakatipu Station Limited

Land to be disposed of as freehold to Lake Wakatipu Station Limited subject to Conservation covenants CC1a-d and CC2.

Easements

- Access for management purposes easement in gross a - b, c - d
- Farm Management Access Easement Concession for foot, horse, motorbike, 4 wheel bike f-d
- Farm Management Access Easement Concession for stock, foot, horse, and farm dogs e-f-f1-g
- Water Supply Easement y-y1-z

New fences: A-B, C-D, E-F, G-H, I-J, K-L, O-P, M-N, U-V

New fence constructed by Holder S-T

2.7 Hectare Holding Paddock constructed by holder: HP

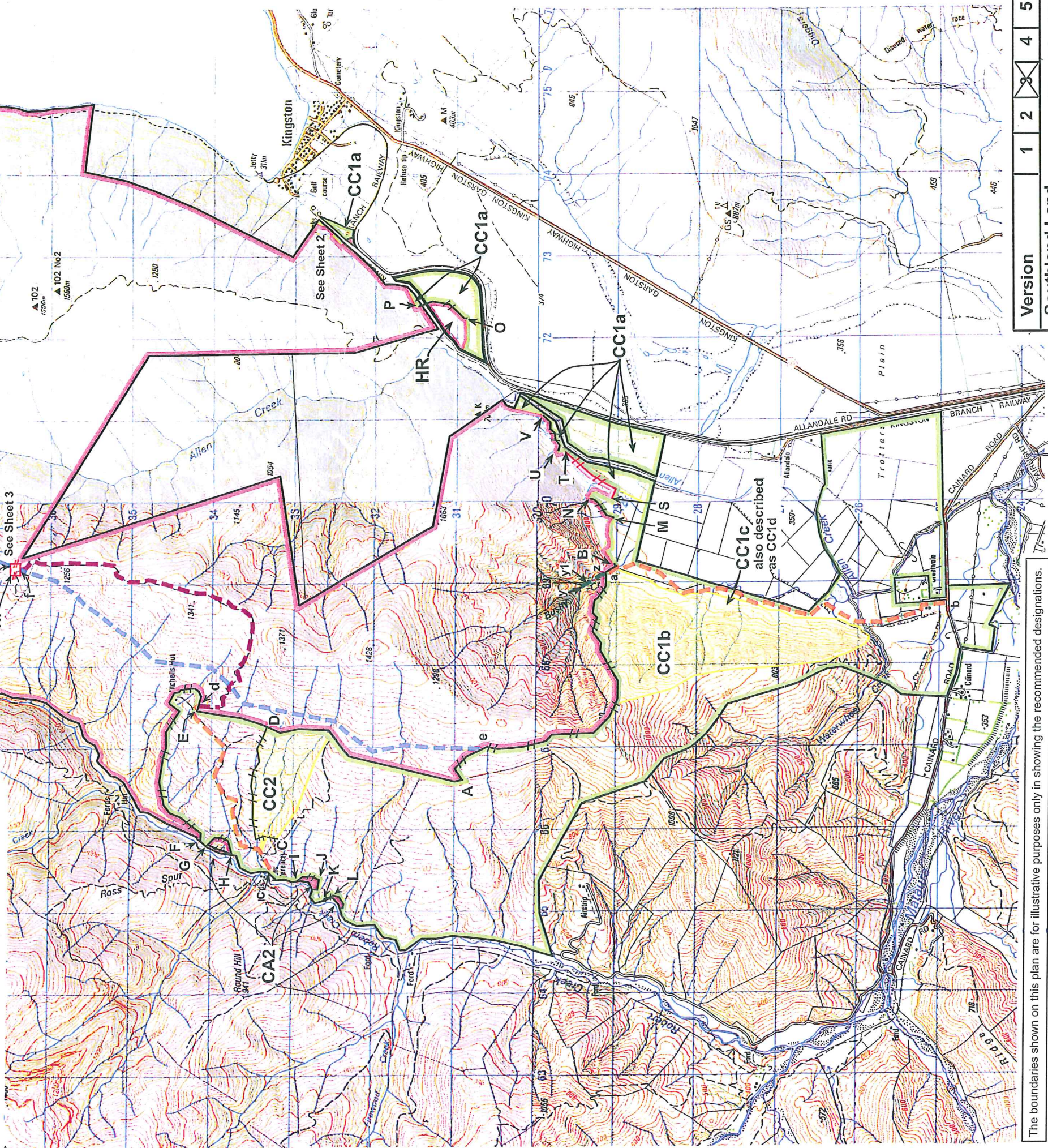

The boundaries shown on this plan are for illustrative purposes only in showing the recommended designations.



INTERNATIONAL CONSULTANTS  
Certified a true copy of the  
original status check plan.

Allandale & Greenvale

Scale 1 : 50000



TR 327 Allandale\_Greenvale 9\_3.2 desgmplan 03062010

Version	1	2	3	4	5
Southland Land District					
NZMS 260					
E.42,F42					
E.43,F43					

Sheet 1 of 3  
Date 17/02/2010

Graphics by :  
TL Survey services Ltd DUNEDIN