

Crown Pastoral Land Tenure Review

Lease name : *DUNSTAN PEAKS*

Lease number : PO 200

Substantive Proposal Designations Plan

A Designations Plan forms part of the Tenure Review Substantive Proposal. The attached plan is a copy of the Designations Plan included in the Substantive Proposal for the above review. The Substantive Proposal has been accepted by the Leaseholder.

A summary of the Substantive Proposal is available as part of a notice of acceptance document lodged for registration against the Landonline computer register of the leasehold Certificate of Title being *OT 386/86*. The Notice of Acceptance is a public document searchable by licensed remote access to Landonline.

The report attached is released under the Official Information Act 1982.

May

12

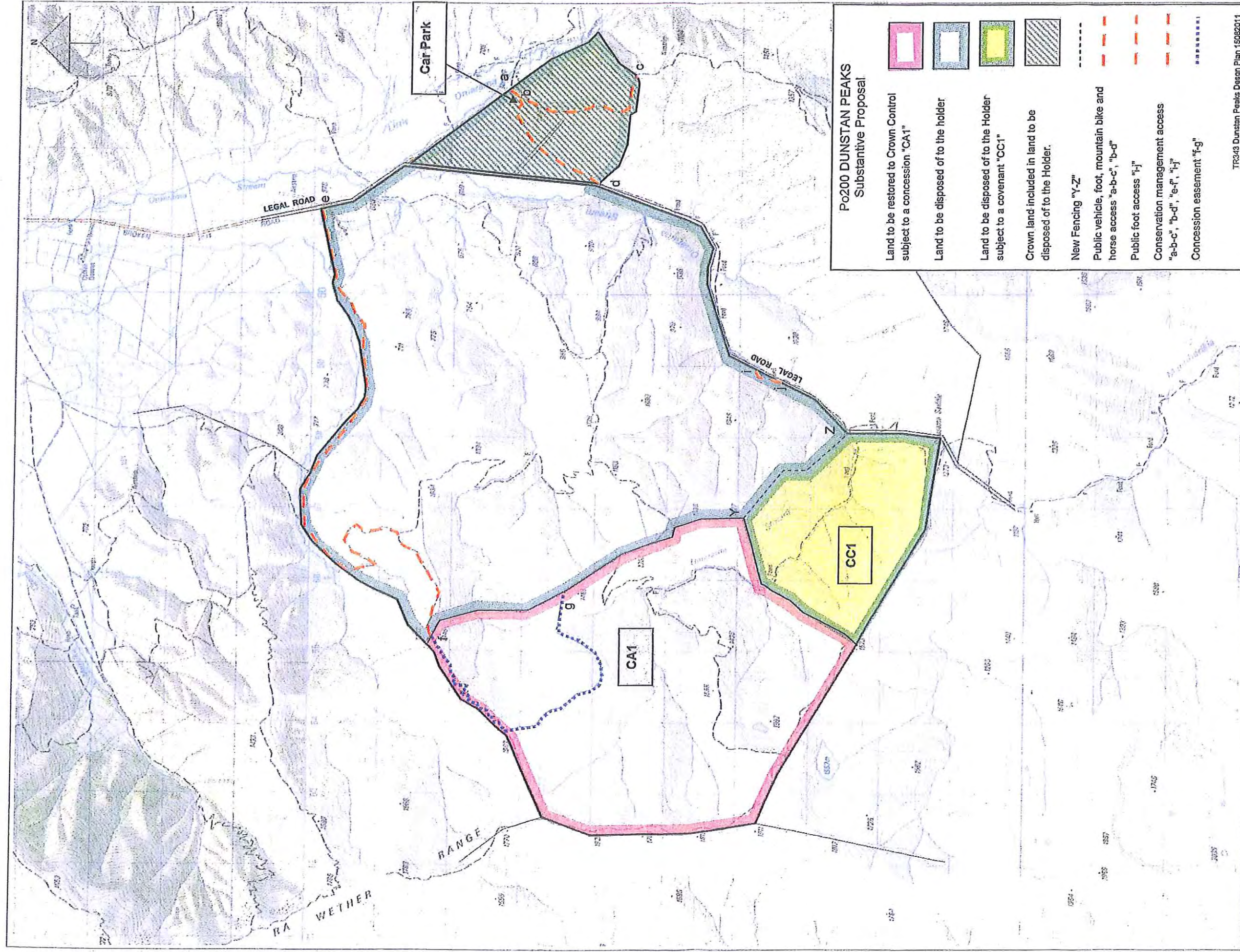

TR343 Dunstan Peaks Design Plan 15082011

Dunstan Peaks

Scale - 1:50,000
0 1 km 2 km 3 km

The boundaries on this plan are for illustrative purposes in showing the recommended designations.

This plan accurately portrays the boundary of Dunstan Peaks Pastoral Lease and the land status is unchanged from that certified by the Chief Surveyor on 23/03/01.
Murray Bradley, Crown Accredited Supplier

DTZ McMeeking Mapping
Independent Contractor to
DTZ Ltd, Dunedin
021 851937
04.10.2009

Version	1	2	3	4	5
Olango Land District					
Topographical Map 260 - H39 & H40					
Sheet 1 of 1					
Date 04.10.2009					