

## **Crown Pastoral Land Tenure Review**

**Lease name : GLENCOE -East Otago**

**Lease number : PO 366**

## **Preliminary Proposal Designations Plan**

The attached plan is a copy of the Designations Plan included in the Preliminary Proposal for the above review.

The report attached is released under the Official Information Act 1982.



**Dec**

**14**





# TR 353 Glencoe - East Otago (12606/Po 366)

## Designations

-  Land to be restored or retained in full Crown ownership and control as conservation area: CA1
-  Land to be disposed of as freehold to holder subject to conservation covenants: CC1, CC2 and CC3
-  Land to be disposed of as freehold to holder

## Easement and fencelines

-  Public and Conservation Management access easement: a-b-c, b-d-e-f
-  New fencelines: A-B-C, D-E

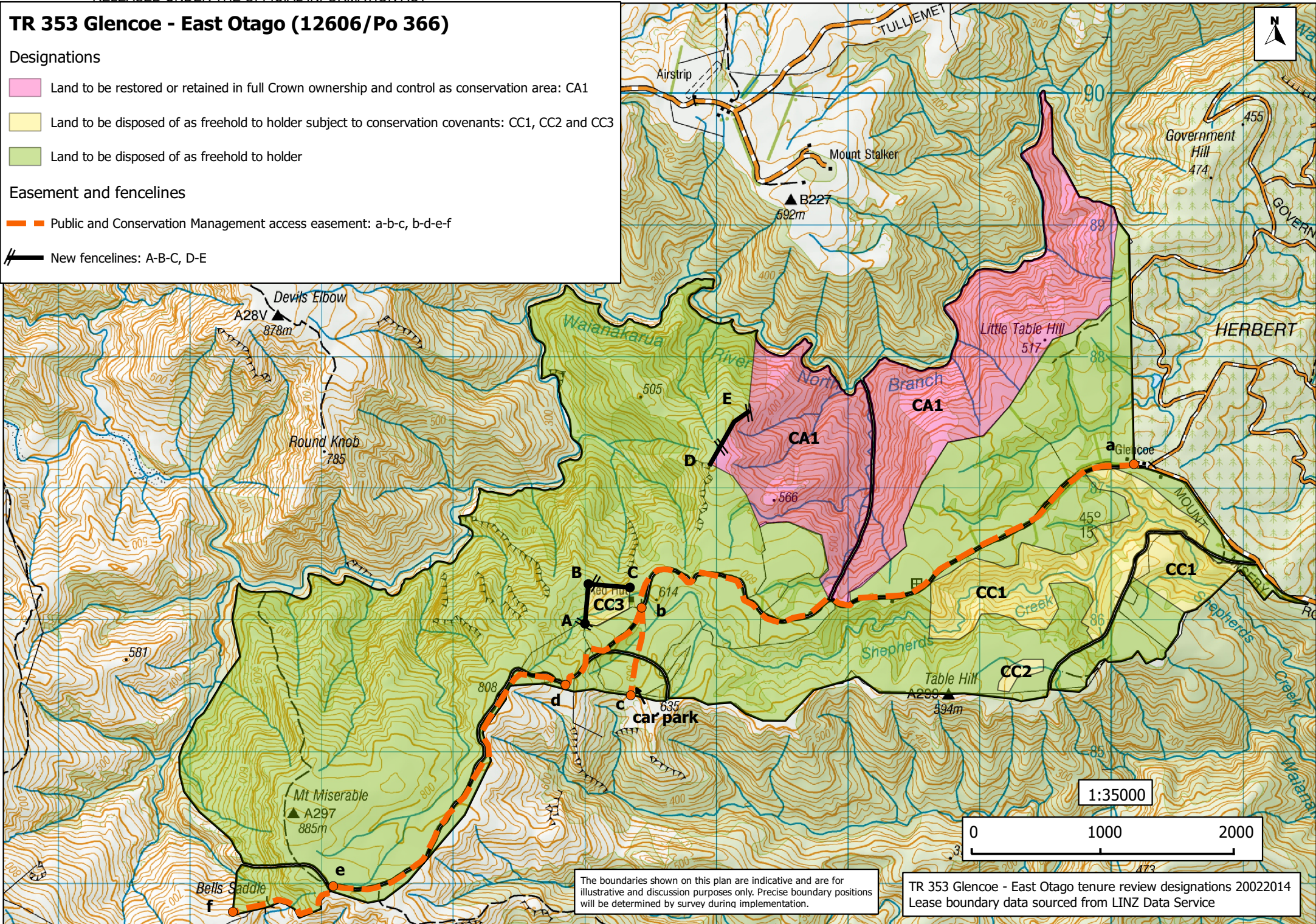

The boundaries shown on this plan are indicative and are for illustrative and discussion purposes only. Precise boundary positions will be determined by survey during implementation.

TR 353 Glencoe - East Otago tenure review designations 20022014  
Lease boundary data sourced from LINZ Data Service