

Crown Pastoral Land Tenure Review

Lease name : GODLEY PEAKS

Lease number : PT 017

Preliminary Proposal Designations Plan

The attached plan is a copy of the Designations Plan included in the Preliminary Proposal for the above review.

The report attached is released under the Official Information Act 1982.

October

15

Godley Peaks Preliminary Proposal

- CA1 - Crown ownership and control as Conservation Area subject to tourism and telecommunications concessions
- CA2 - Full Crown ownership and control as Conservation Area
- RR - Full Crown ownership and control as Recreation Reserve
- Freehold disposal to Holder
- CC1 - Freehold disposal to Holder subject to Conservation Covenant

Easements:

- Public access and conservation management purposes easements a-b-n, o-p, q-r, c-d
- Vehicles for conservation management purposes easements e-f, g-h, g-i, j-k, l-m

//-# New fencelines R-S, T-U, V-W, X-Y

Scale: 1:50,000 at A3

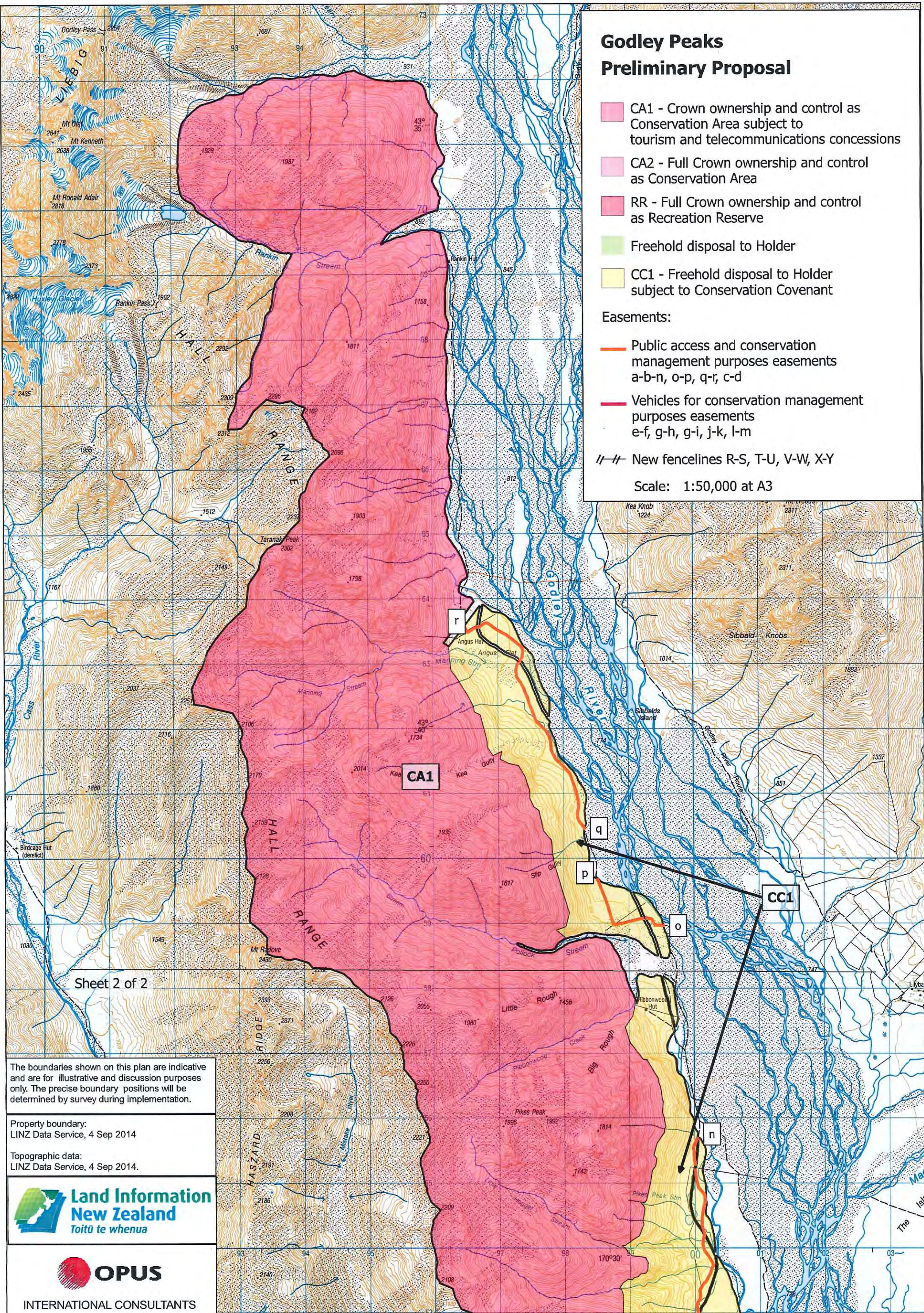

Sheet 2 of 2

The boundaries shown on this plan are indicative and are for illustrative and discussion purposes only. The precise boundary positions will be determined by survey during implementation.

Property boundary:
LINZ Data Service, 4 Sep 2014

Topographic data:
LINZ Data Service, 4 Sep 2014.



INTERNATIONAL CONSULTANTS

Godley Peaks Preliminary Proposal

- CA1 - Crown ownership and control as Conservation Area subject to tourism and telecommunications concessions
- CA2 - Full Crown ownership and control as Conservation Area
- RR - Full Crown ownership and control as Recreation Reserve
- Freehold disposal to Holder
- CC1 - Freehold disposal to Holder subject to Conservation Covenant

Easements:

- Public access and conservation management purposes easements a-b-n, o-p, q-r, c-d
- Vehicles for conservation management purposes easements e-f, g-h, g-i, j-k, l-m

—/— New fencelines R-S, T-U, V-W, X-Y

Scale: 1:50,000 at A3

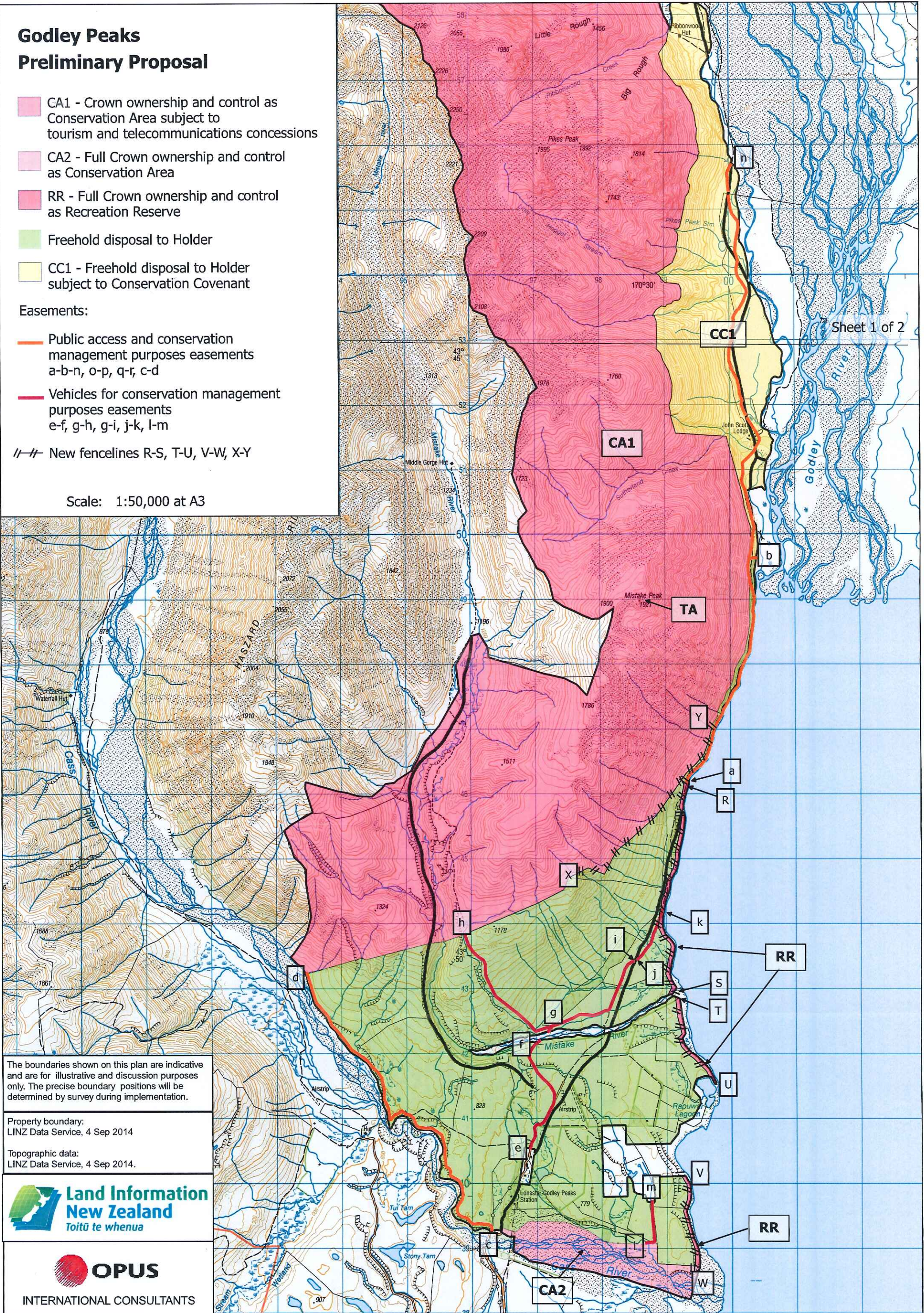

Sheet 1 of 2

The boundaries shown on this plan are indicative and are for illustrative and discussion purposes only. The precise boundary positions will be determined by survey during implementation.

Property boundary:
LINZ Data Service, 4 Sep 2014

Topographic data:
LINZ Data Service, 4 Sep 2014.

