

Crown Pastoral Land Tenure Review

Lease name : KELVIN GROVE

Lease number : PO 280

Substantive Proposal Designations Plan

A Designations Plan forms part of the Tenure Review Substantive Proposal. The attached plan is a copy of the Designations Plan included in the Substantive Proposal for the above review. The Substantive Proposal has been accepted by the Leaseholder.

A summary of the Substantive Proposal is available as part of a notice of acceptance document lodged for registration against the Landonline computer register of the leasehold Certificate of Title being OTA2/1199. The Notice of Acceptance is a public document searchable by licensed remote access to Landonline.

The report attached is released under the Official Information Act 1982.

July

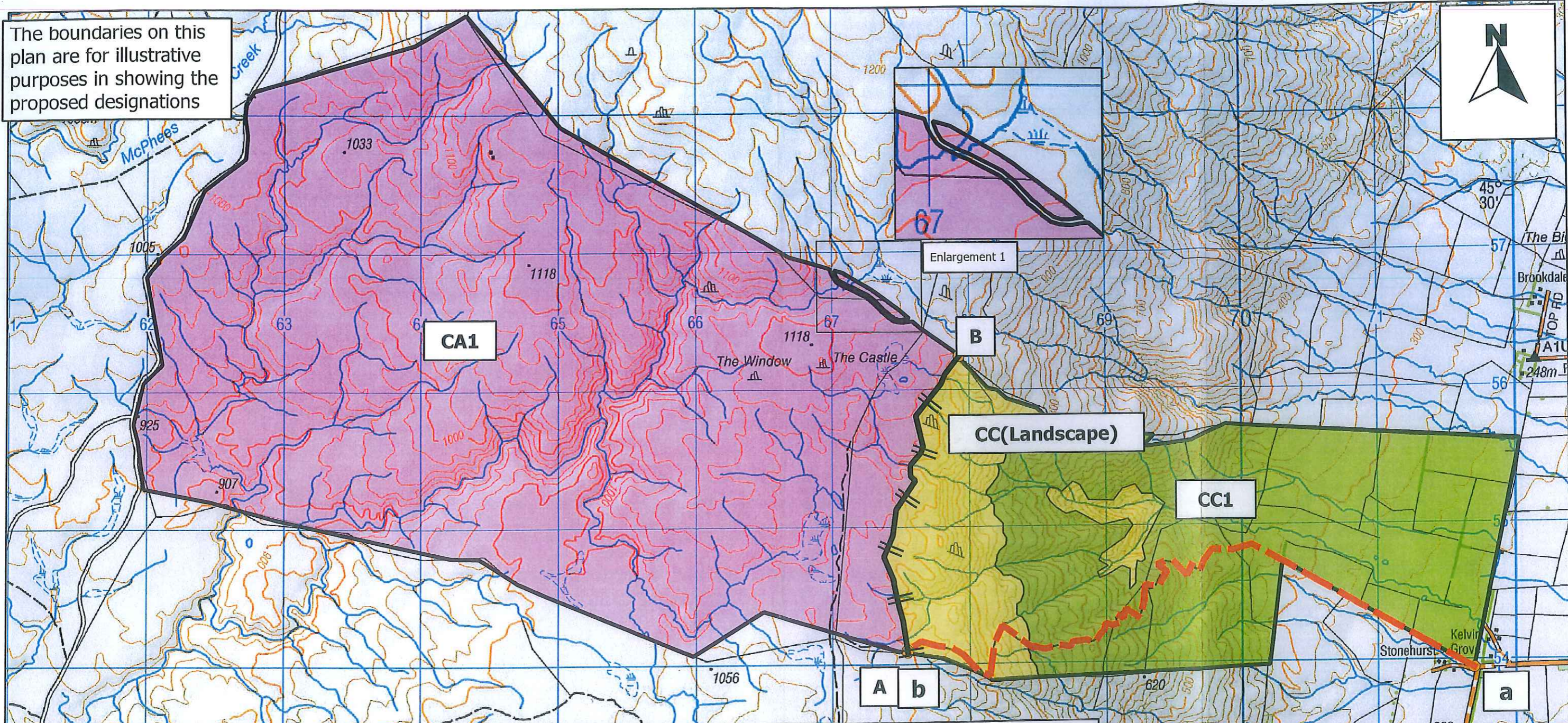
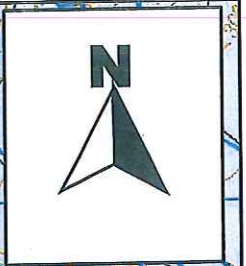

15

The boundaries on this plan are for illustrative purposes in showing the proposed designations



TR 354 Kelvin Grove (Po 280)-SP Designations Plan

Designations

-  Pastoral Lease land to be restored to or retained in full Crown ownership and control: CA1
-  Pastoral lease land to be disposed of to Poplar Grove Station Ltd
-  Pastoral lease land to be disposed of to Poplar Grove Station Ltd subject to conservation covenants: CC1, CC(Landscape)

Easements

-  Minister of Conservation Management access easement: a-b

New Fencing

-  New fenceline marked A-B

1:40000

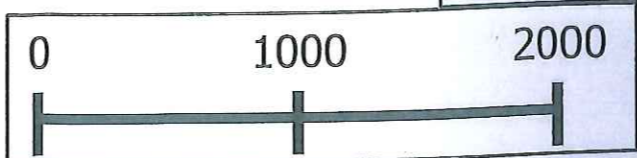

TR354 Kelvin Grove 9_3.2 Designations Plan13082014: V3

Lease boundaries sourced from LINZ Data Service. The plan is certified as a "True Version" of the approved LINZ Land Status Plan.

