

Crown Pastoral Land Tenure Review

Lease name : KELVIN GROVE

Lease number : PO 280

Preliminary Proposal Designations Plan

The attached plan is a copy of the Designations Plan included in the Preliminary Proposal for the above review.

The report attached is released under the Official Information Act 1982.

May

13

The boundaries on this plan are for illustrative purposes in showing the recommended designations.

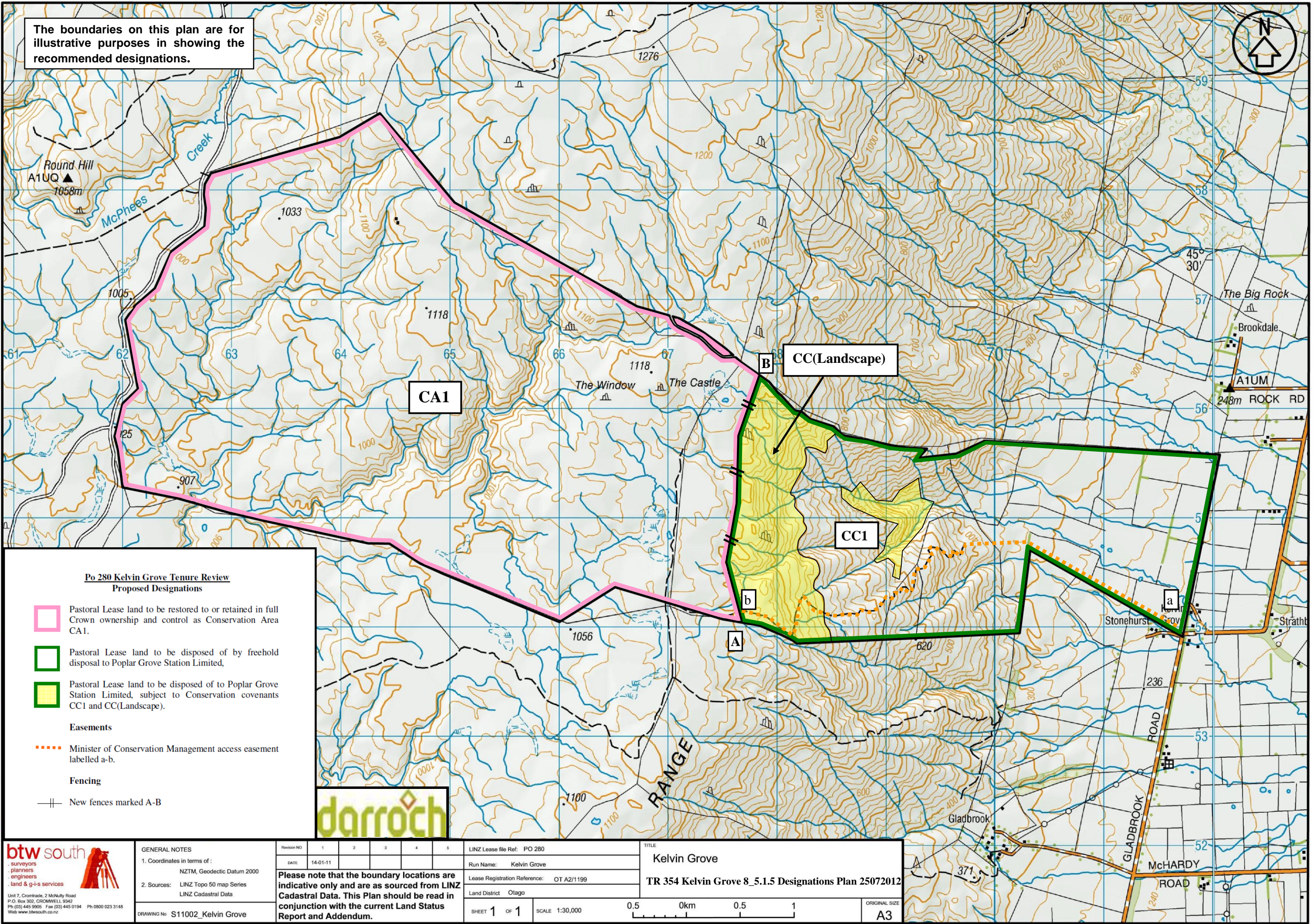

**Po 280 Kelvin Grove Tenure Review
Proposed Designations**

- Pastoral Lease land to be restored to or retained in full Crown ownership and control as Conservation Area CA1.
 - Pastoral Lease land to be disposed of by freehold disposal to Poplar Grove Station Limited,
 - Pastoral Lease land to be disposed of to Poplar Grove Station Limited, subject to Conservation covenants CC1 and CC(Landscape).
- Easements**
- Minister of Conservation Management access easement labelled a-b.
- Fencing**
- New fences marked A-B



btw south
 . surveyors
 . planners
 . engineers
 . land & g-i-s services

Unit 7, Cromtrade, 2 McNulty Road
 P.O. Box 302, Cromwell 9302
 Ph (03) 445 9905 Fax (03) 445 0194
 Web www.btwsouth.co.nz

GENERAL NOTES	Revision NO	1	2	3	4	5
1. Coordinates in terms of: NZTM, Geodetic Datum 2000	DATE	14-01-11				
2. Sources: LINZ Topo 50 map Series LINZ Cadastral Data	<p>Please note that the boundary locations are indicative only and are as sourced from LINZ Cadastral Data. This Plan should be read in conjunction with the current Land Status Report and Addendum.</p>					

LINZ Lease file Ref:	PO 280
Run Name:	Kelvin Grove
Lease Registration Reference:	OT A2/1199
Land District:	Otago

TITLE	Kelvin Grove	
	TR 354 Kelvin Grove 8_5.1.5 Designations Plan 25072012	
SHEET	1	OF 1
SCALE	1:30,000	

0.5 0km 0.5 1

ORIGINAL SIZE
A3