

Crown Pastoral Land Tenure Review

Lease name : *MIDDLE HILL
STATION*

Lease number : *PM 022*

Preliminary Proposal Designations Plan

The attached plan is a copy of the Designations Plan included in the Preliminary Proposal for the above review.

The report attached is released under the Official Information Act 1982.

May 12

The boundaries on this plan are for illustrative purposes in showing the recommended designations.

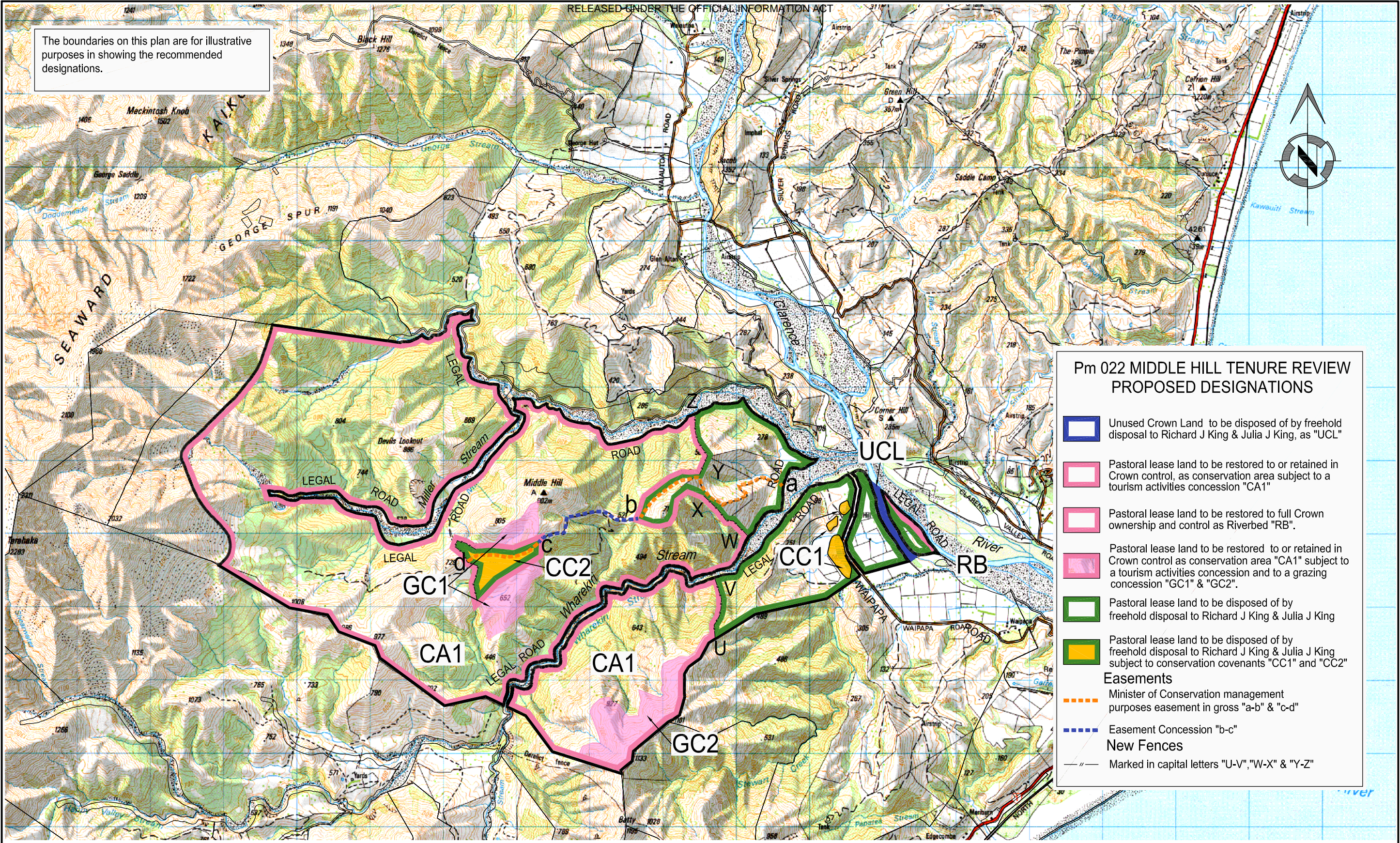

**Pm 022 MIDDLE HILL TENURE REVIEW
PROPOSED DESIGNATIONS**

- Unused Crown Land to be disposed of by freehold disposal to Richard J King & Julia J King, as "UCL"
- Pastoral lease land to be restored to or retained in Crown control, as conservation area subject to a tourism activities concession "CA1"
- Pastoral lease land to be restored to full Crown ownership and control as Riverbed "RB".
- Pastoral lease land to be restored to or retained in Crown control as conservation area "CA1" subject to a tourism activities concession and to a grazing concession "GC1" & "GC2".
- Pastoral lease land to be disposed of by freehold disposal to Richard J King & Julia J King
- Pastoral lease land to be disposed of by freehold disposal to Richard J King & Julia J King subject to conservation covenants "CC1" and "CC2"
- Easements**
- Minister of Conservation purposes easement in gross "a-b" & "c-d"
- Easement Concession "b-c"
- New Fences**
- Marked in capital letters "U-V", "W-X" & "Y-Z"



MIDDLE HILL (RUN 223)

CPG
CPG New Zealand Ltd
236 Armagh Street
Christchurch 8141
Phone 03 374 6515
Fax 03 374 6516
christchurch@nz.cpg-global.com

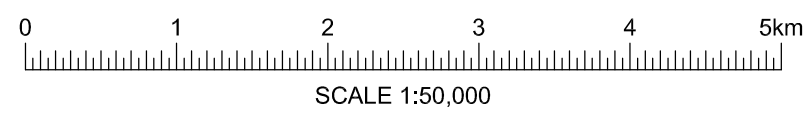

Version	1	2	3	4	5
Marlborough Land District Topographic Map 260 - P30					Sheet 1 of 1 October 2009