

Crown Pastoral Land Tenure Review

Lease name : MORVEN HILLS

Lease number : PO 359

Preliminary Proposal Designations Plan

The attached plan is a copy of the Designations Plan included in the Preliminary Proposal for the above review.

The report attached is released under the Official Information Act 1982.

March

15

**MORVEN HILLS TENURE REVIEW
Preliminary Proposal**

- Land to be restored to or retained in Crown Control as Conservation Area CA1
- Land to be restored to or retained in Crown Control as Conservation Area CA1 subject to Grazing Concession GC
- Land to be restored to or retained in Crown Control as Scenic Reserve SR1
- Land to be restored to or retained in full Crown Ownership and Control as Scientific Reserve SCR
- Land to be Freeholded
- Land to be freeholded subject to Conservation Covenant CC1, CC1a, CC2 and CC5
- Land to be freeholded subject to Conservation Covenant CC3
- Land to be freeholded subject to Conservation Covenant CC4
- Public non motorised and DOC management easement a-b-c, b-d
- DOC management easement k-l
- Easement concession d-e
- New Fencing: A-B, C-D

The boundaries shown on this plan are indicative and are for illustrative and discussion purposes only. The precise boundary positions will be determined by survey during implementation

Scale: 1:50,000 @ A3

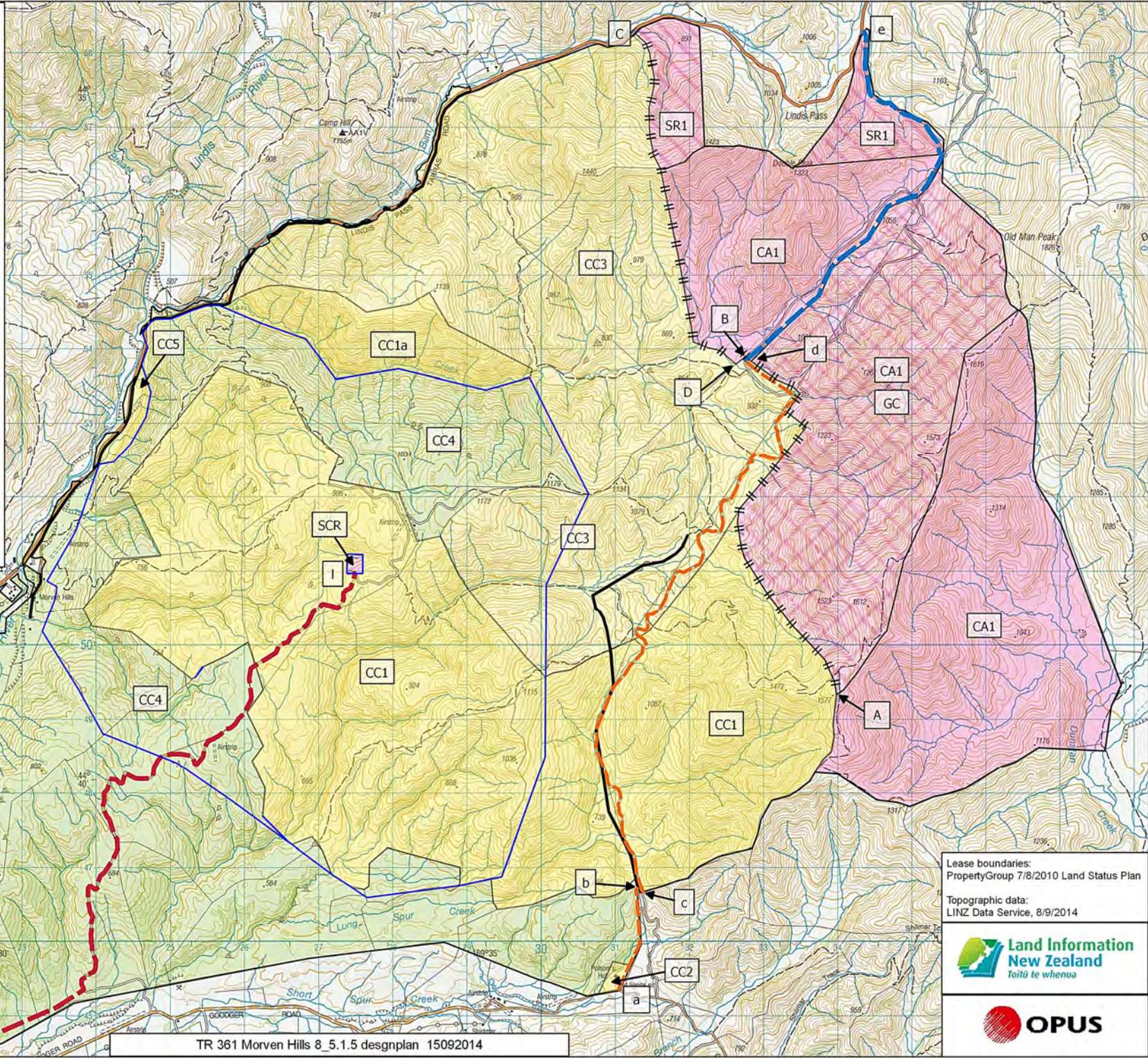

Lease boundaries:
PropertyGroup 7/8/2010 Land Status Plan
Topographic data:
LINZ Data Service, 8/9/2014

