

Pt Sec 1  
Blk III  
Knuckle Peak SD  
(SO 22137)

Section 4  
SO 22998

Sheet 2

Sheet 3

**btw south**  
 . surveyors  
 . planners  
 . engineers  
 . land & g+g services

Unit 7, Cromtrade, 2 McNully Road  
 P.O. Box 302, CROMWELL 9342  
 Ph (03) 445 9905 Fax (03) 445 0194  
 Web www.btwsouth.co.nz

**GENERAL NOTES**  
 1. Coordinates in terms of:  
 NZTM, Geodetic Datum 2000  
 2. Sources: LINZ Topo 50 map Series  
 LINZ Cadastral Data

DRAWING No: S11036.Motatapu

Revisin NO	1	2	3	4	5
DATE	13/07/2011				

**Please note that the boundary locations are indicative only and are as sourced from LINZ Cadastral Data. This Plan should be read in conjunction with the current Land Status Report and Addendum.**

LINZ Lease file Ref: PO 150  
 Run Name: Motatapu  
 Lease Registration Reference: OT386/61  
 Land District: Otago

SHEET 1 OF 3 SCALE 1:70,000

TITLE  
**MOTATAPU  
 Overview**

1 0km 1 2

ORIGINAL SIZE  
**A3**

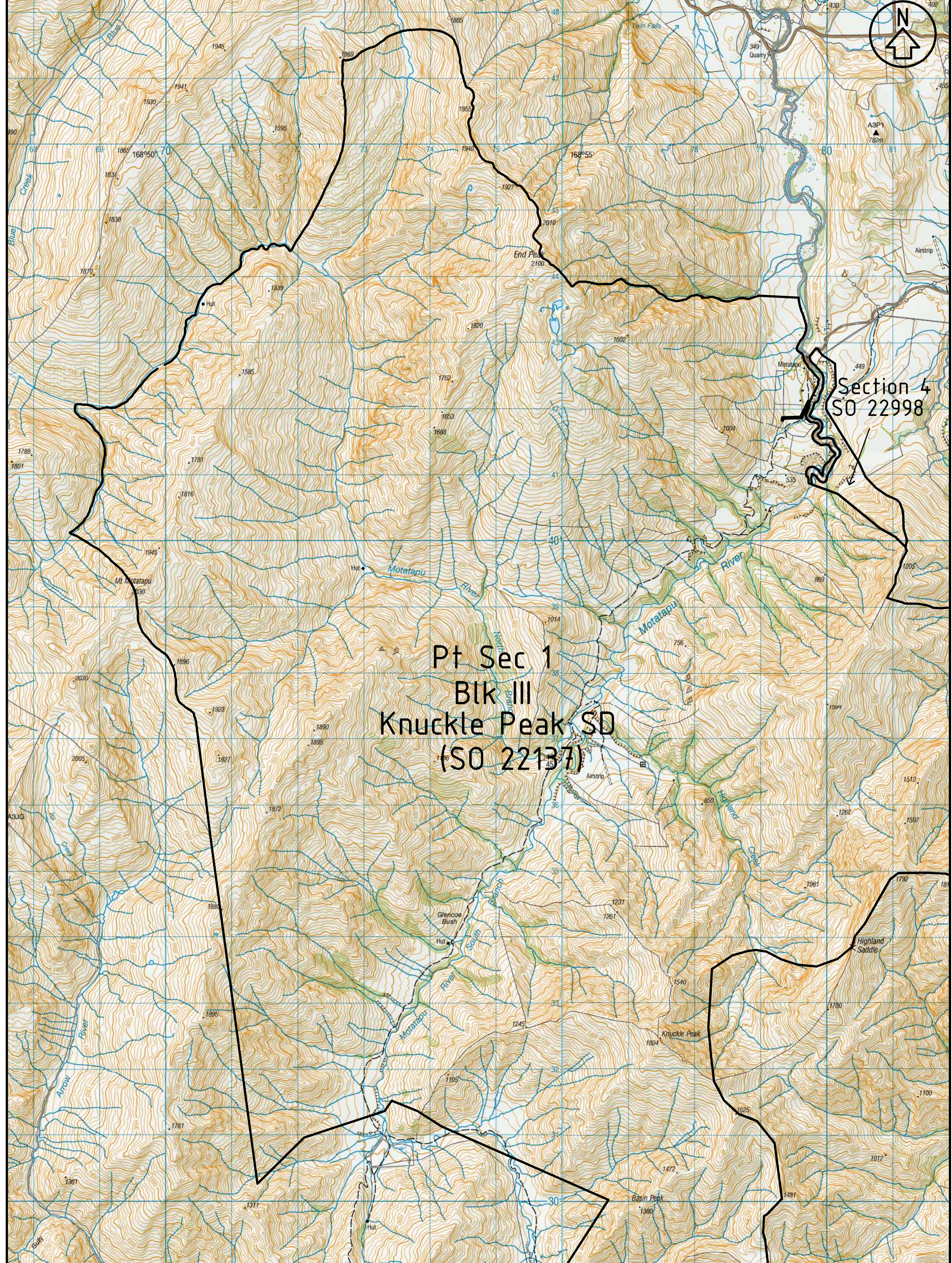

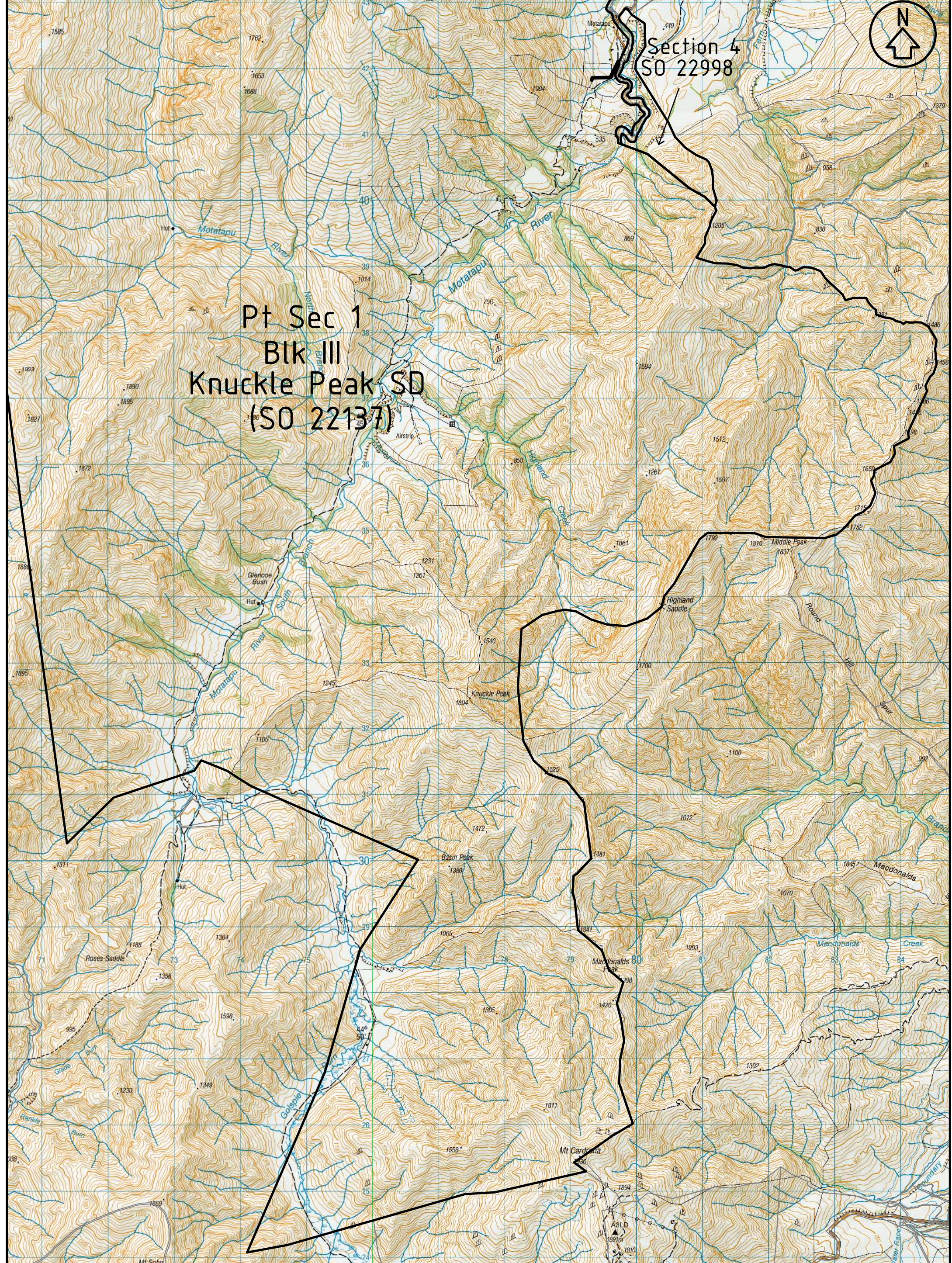

Section 4  
SO 22998

Pt Sec 1  
Blk III  
Knuckle Peak SD  
(SO 22137)

**btw south**  
 . surveyors  
 . planners  
 . engineers  
 . land & g+g services

Unit 7, Cromtrade, 2 McIndley Road  
 P.O. Box 302, CROMWELL 9342  
 Ph (03) 445 9905 Fax (03) 445 0194 Ph 0800 023 3148  
 Web www.btwsouth.co.nz

**GENERAL NOTES**  
 1. Coordinates in terms of:  
 NZTM, Geodetic Datum 2000  
 2. Sources: LINZ Topo 50 map Series  
 LINZ Cadastral Data

DRAWING No: S11036.Motatapu

Revisin NO	1	2	3	4	5
DATE	13/07/2011				

**Please note that the boundary locations are indicative only and are as sourced from LINZ Cadastral Data. This Plan should be read in conjunction with the current Land Status Report and Addendum.**

LINZ Lease file Ref: PO 150  
 Run Name: Motatapu  
 Lease Registration Reference: OT386/61  
 Land District: Otago

SHEET 3 OF 3 SCALE 1:50,000

TITLE: MOTATAPU

1 0km 1 2

ORIGINAL SIZE: A3