



Land Information
New Zealand
Toitū te whenua

Crown Pastoral Land Tenure Review

Lease name : OMARAMA STATION

Lease number : PO 369

Substantive Proposal Designations Plans

A Designations Plan forms part of the Tenure Review Substantive Proposal. The attached plan is a copy of the Designations Plan included in the Substantive Proposal for the above review. The Substantive Proposal has been accepted by the Leaseholder.

A summary of the Substantive Proposal is available as part of a notice of acceptance document lodged for registration against the Landonline computer register of the leasehold Certificate of Title being **OT338/23**.

The Notice of Acceptance is a public document searchable by licensed remote access to Landonline.

The report attached is released under the Official Information Act 1982.

Dec

14

The boundaries shown on this plan are indicative and are for illustrative and discussion purposes only. Precise boundary positions will be determined by survey during implementation.

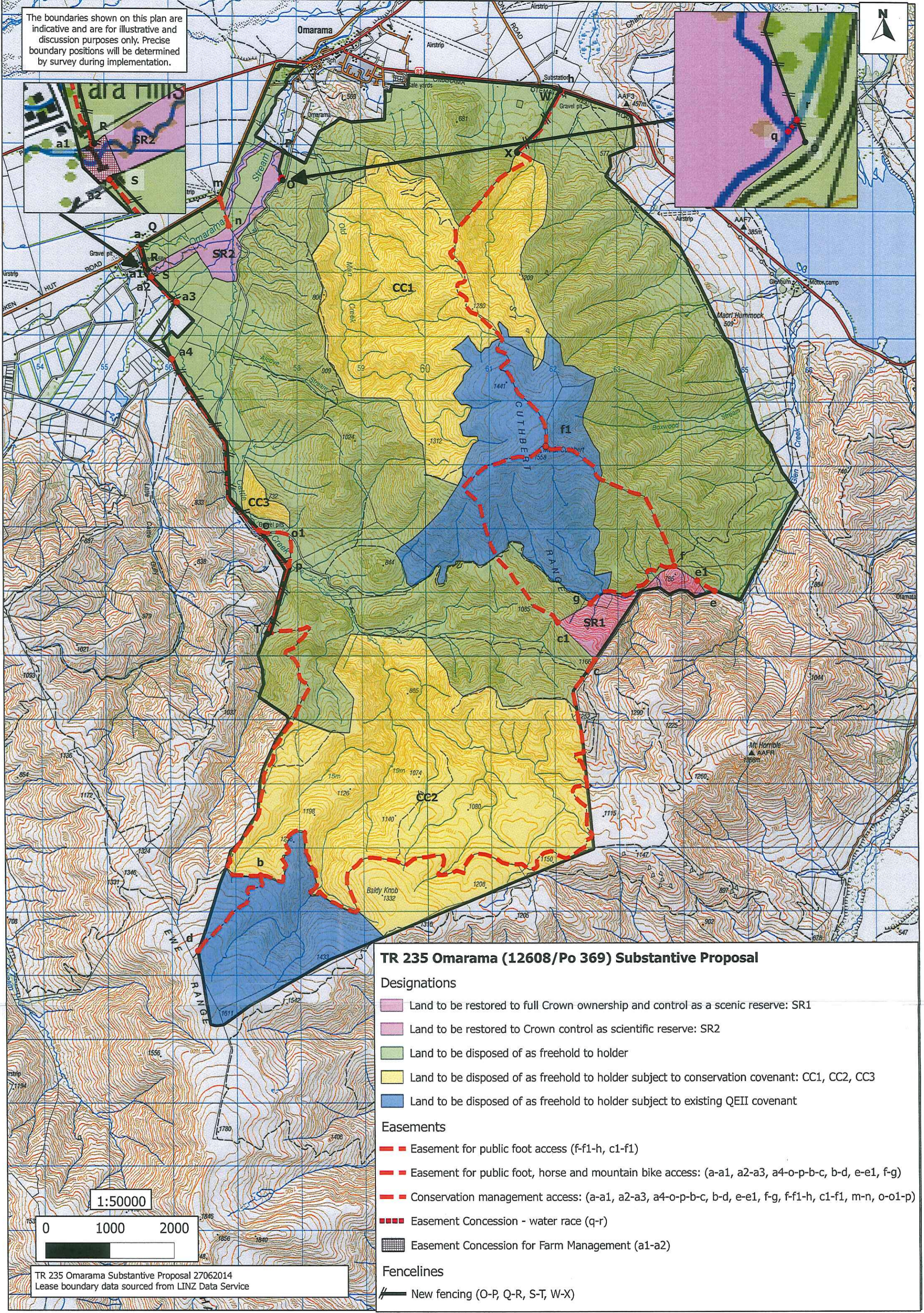

TR 235 Omarama (12608/Po 369) Substantive Proposal

Designations

- Land to be restored to full Crown ownership and control as a scenic reserve: SR1
- Land to be restored to Crown control as scientific reserve: SR2
- Land to be disposed of as freehold to holder
- Land to be disposed of as freehold to holder subject to conservation covenant: CC1, CC2, CC3
- Land to be disposed of as freehold to holder subject to existing QEII covenant

Easements

- Easement for public foot access (f-f1-h, c1-f1)
- Easement for public foot, horse and mountain bike access: (a-a1, a2-a3, a4-o-p-b-c, b-d, e-e1, f-g)
- Conservation management access: (a-a1, a2-a3, a4-o-p-b-c, b-d, e-e1, f-g, f-f1-h, c1-f1, m-n, o-o1-p)
- Easement Concession - water race (q-r)
- Easement Concession for Farm Management (a1-a2)

Fencelines

- New fencing (O-P, Q-R, S-T, W-X)

1:50000

0 1000 2000

TR 235 Omarama Substantive Proposal 27062014
Lease boundary data sourced from LINZ Data Service