

## **Crown Pastoral Land Tenure Review**

**Lease name : INVERCROY**

**Lease number : PT 133**

## **Preliminary Proposal Designations Plan**

The attached plan is a copy of the Designations Plan included in the Preliminary Proposal for the above review.

The report attached is released under the Official Information Act 1982.



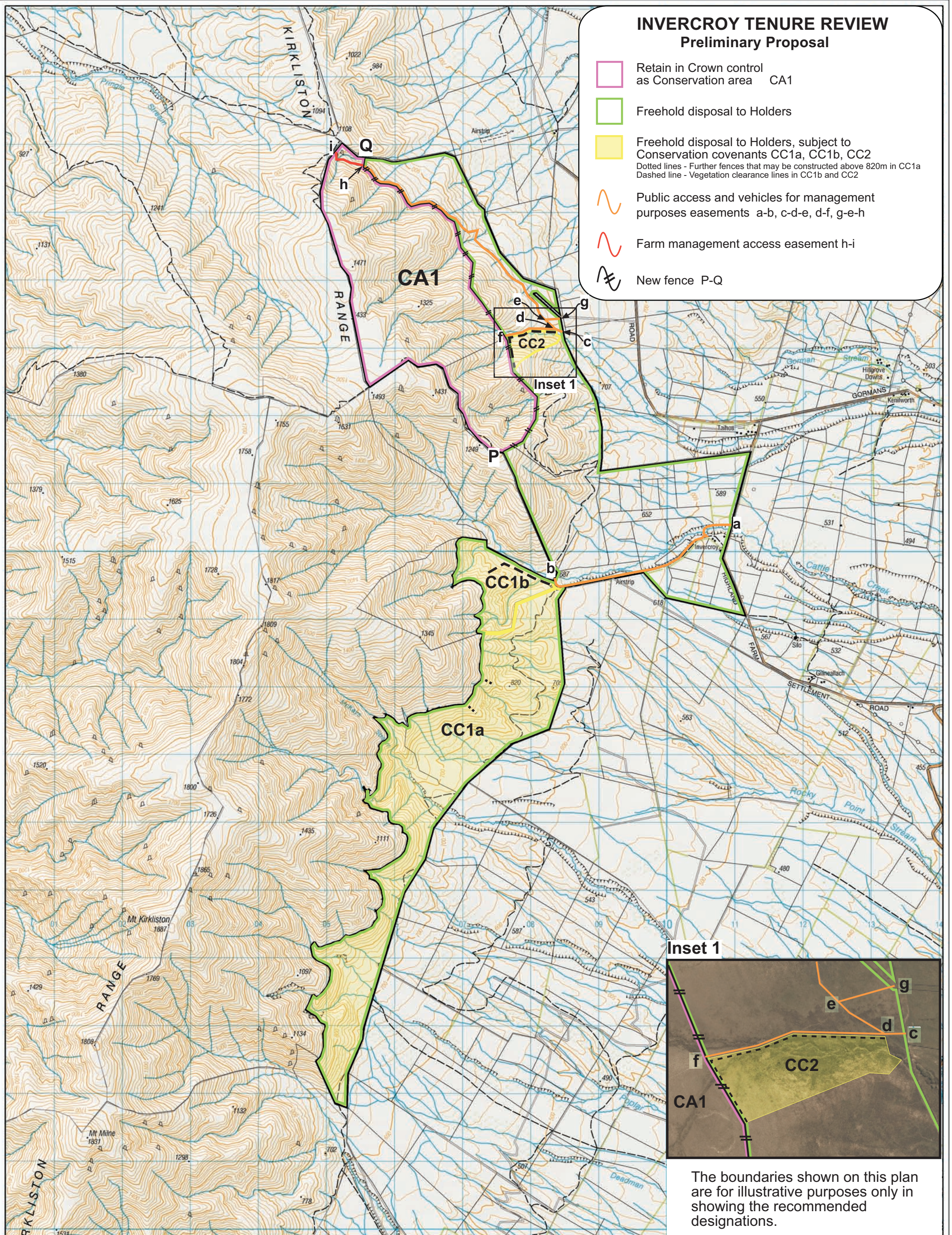

**INVERCROY TENURE REVIEW**  
Preliminary Proposal

- Retain in Crown control as Conservation area CA1
- Freehold disposal to Holders
- Freehold disposal to Holders, subject to Conservation covenants CC1a, CC1b, CC2  
Dotted lines - Further fences that may be constructed above 820m in CC1a  
Dashed line - Vegetation clearance lines in CC1b and CC2
- Public access and vehicles for management purposes easements a-b, c-d-e, d-f, g-e-h
- Farm management access easement h-i
- New fence P-Q

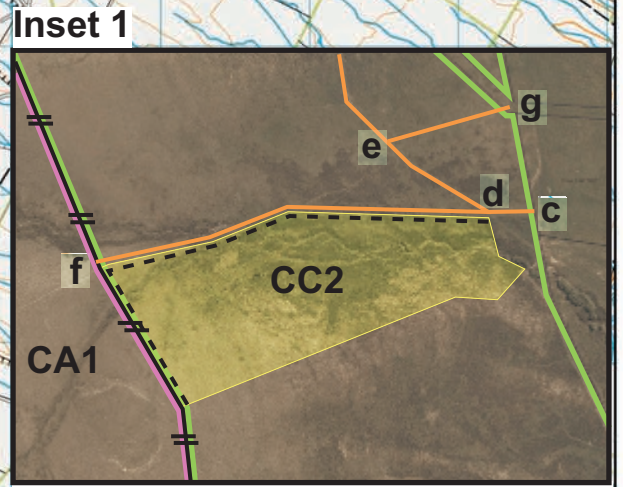

The boundaries shown on this plan are for illustrative purposes only in showing the recommended designations.

0 1 2 3  
Kilometers

VERSION CONTROL	1	2	3	4	5	6	7	8	9	10
Sourced from Topographical map Topo50 CA17 Crown Copyright Reserved										
	PREPARED BY	SM O'Brien								
	DATE	21/05/2010								

The boundaries on this plan are for illustrative purposes only

TITLE LAND STATUS PLAN CANTERBURY LAND DISTRICT			
INVERCROY - PASTORAL LEASE			
Lease Registration Reference: CIR CB32A/379			
STATUS		FILE	PT 133
A3 SCALE	PLOT DATE	Sheet No. of	No.
1:50,000		1	of 2