

## Crown Pastoral Land Tenure Review

Lease name : SHAG VALLEY

Lease number : PO 331

## Substantive Proposal Designations Plan

A Designations Plan forms part of the Tenure Review Substantive Proposal. The attached plan is a copy of the Designations Plan included in the Substantive Proposal for the above review. The Substantive Proposal has been accepted by the Leaseholder.

A summary of the Substantive Proposal is available as part of a notice of acceptance document lodged for registration against the Landonline computer register of the leasehold Certificate of Title being **OT4C/705**. The Notice of Acceptance is a public document searchable by licensed remote access to Landonline.

The report attached is released under the Official Information Act 1982.

May

15



The boundaries shown on this plan are indicative and are for illustrative and discussion purposes only. Precise boundary positions will be determined by survey during implementation.

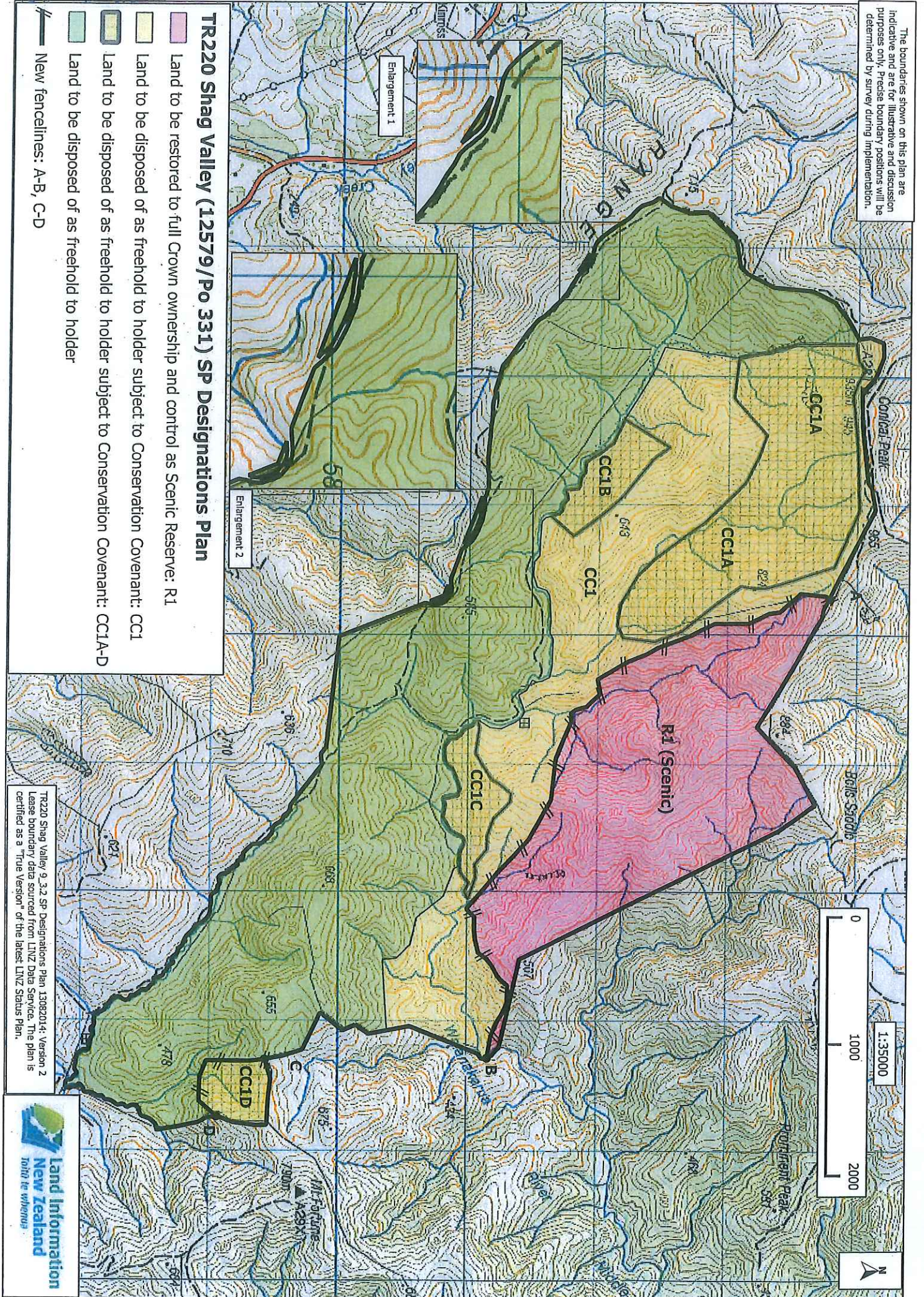

### TR220 Shag Valley (12579/Po 331) SP Designations Plan

- Land to be restored to full Crown ownership and control as Scenic Reserve: R1
- Land to be disposed of as freehold to holder subject to Conservation Covenant: CC1
- Land to be disposed of as freehold to holder subject to Conservation Covenant: CC1A-D
- Land to be disposed of as freehold to holder
- New fencelines: A-B, C-D

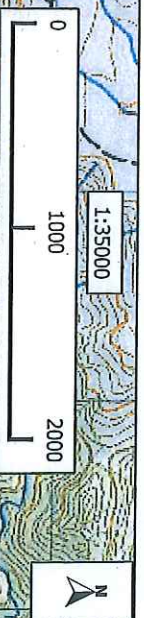

TR220 Shag Valley 9.3.2 SP Designations Plan 13082014: Version 2  
Lease boundary data sourced from LINZ Data Service. The plan is certified as a "True Version" of the latest LINZ Status Plan.

