

Crown Pastoral Land Tenure Review

Lease name : Allandale / Greenvale

Lease number : PS 068 / PS 067

Preliminary Proposal Designations Plan

The attached plan is a copy of the Designations Plan included in the Preliminary Proposal for the above review.

The report attached is released under the Official Information Act 1982.

December 07

ALLANDALE & GREENVALE TENURE REVIEW
PROPOSED DESIGNATIONS

- CA

Land to be restored to and retained in Crown control as Conservation Area.
- Land to be freeholded.
- CC1

Conservation Covenant CC1
a - Natural Environment & Historical Values
b - Landscape Amenity
c - Historical Values
- CC2

Conservation Covenant CC2
Native fish values
- Easement

Minister of Conservation management purposes easement in gross a - b

Farm Management Access Easement Concession for foot, horse, motorbike, 4 wheel bike f-d

Farm Management Access Easement Concession for stock, foot, horse, and farm dogs c-d-e,

Water Supply Easement Y-Z

New fences: A-B, C-D, E-F

New fence constructed by holder: G-H

d

2 Hectare Holding Paddock at d

Part IVA Conservation Act 1987 Marginal Strips to be created on disposition - indicative as established by licensed cadastral surveyor

Existing Marginal Strips

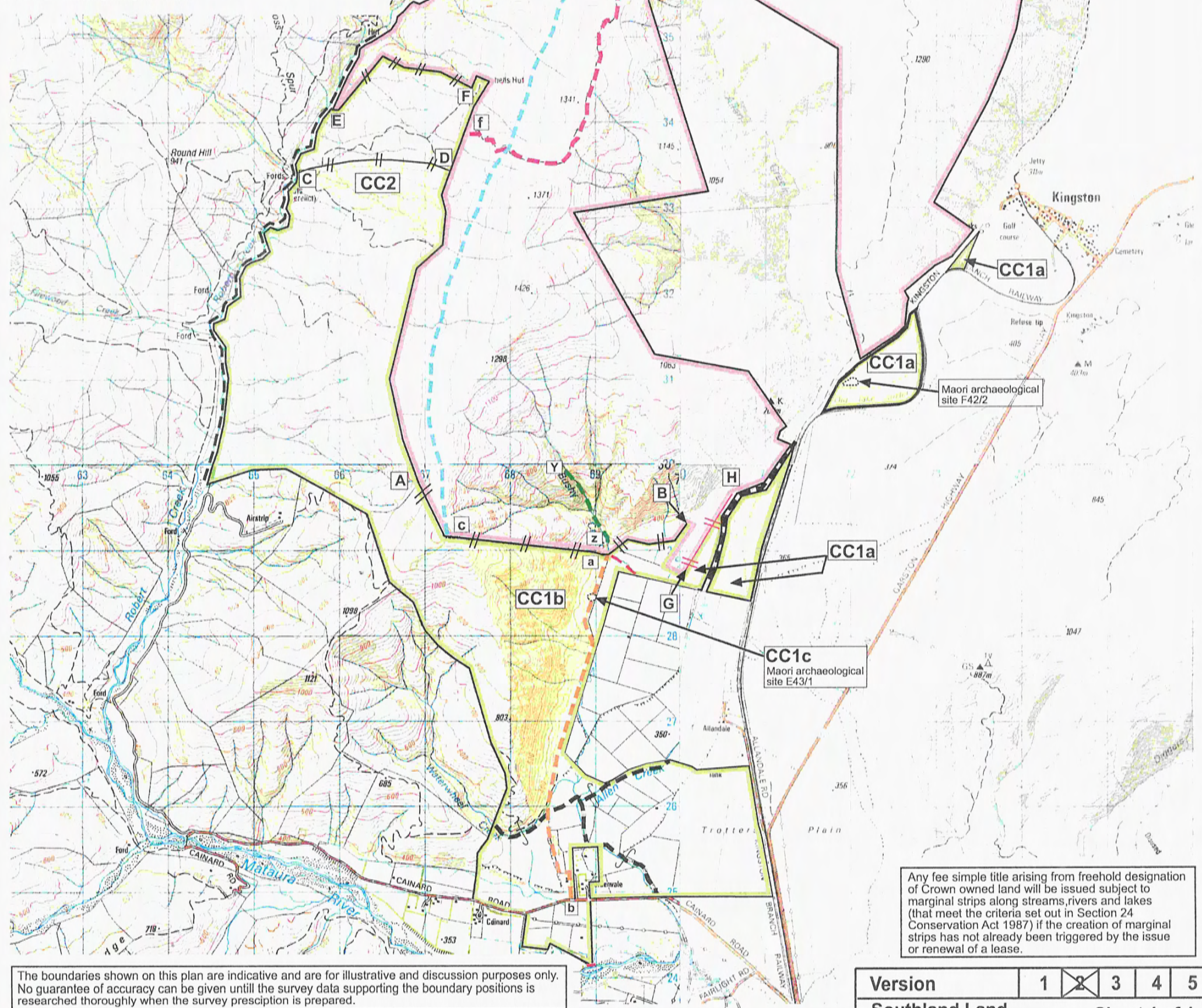

The boundaries shown on this plan are indicative and are for illustrative and discussion purposes only. No guarantee of accuracy can be given until the survey data supporting the boundary positions is researched thoroughly when the survey prescription is prepared.

Any fee simple title arising from freehold designation of Crown owned land will be issued subject to marginal strips along streams, rivers and lakes (that meet the criteria set out in Section 24 Conservation Act 1987) if the creation of marginal strips has not already been triggered by the issue or renewal of a lease.