

## **Crown Pastoral Land Tenure Review**

**Lease name:**

**ALLANDALE / GREENVALE**

**Lease number: PS 068 / PS 067**

**Public Submissions**

**- Part 4**

These submissions were received as a result of the public advertising of the Preliminary Proposal for Tenure Review.

**February**

**08**



- 7 Native shrubland on riser facing Cainard Rd should be protected by excluding grazing
- 8 Riparian beech down Roberts Creek should be fenced off and part of the conservation area. The beech has been recently burnt, and cattle should be kept out of the creek. Grazing will prevent regeneration.

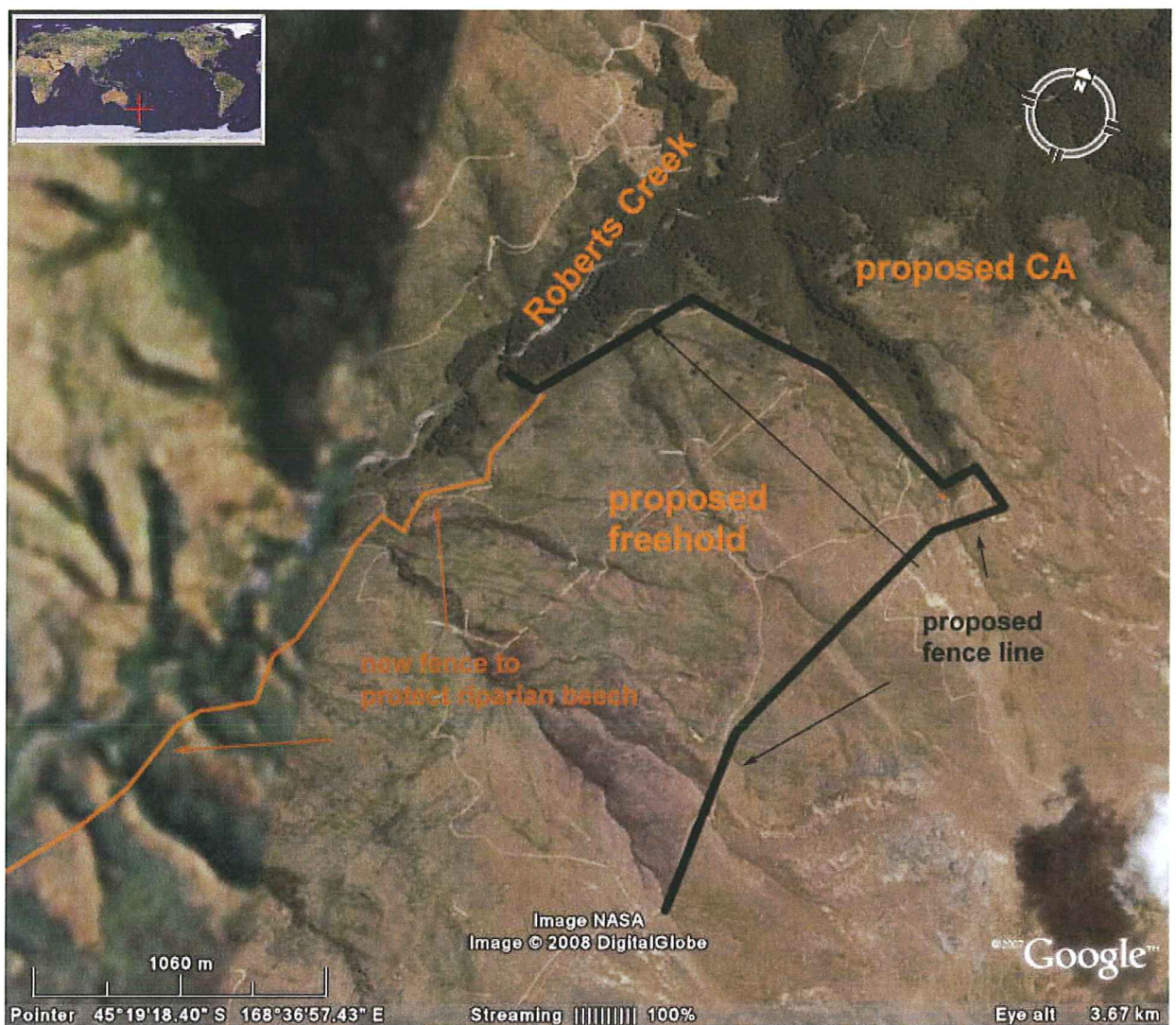



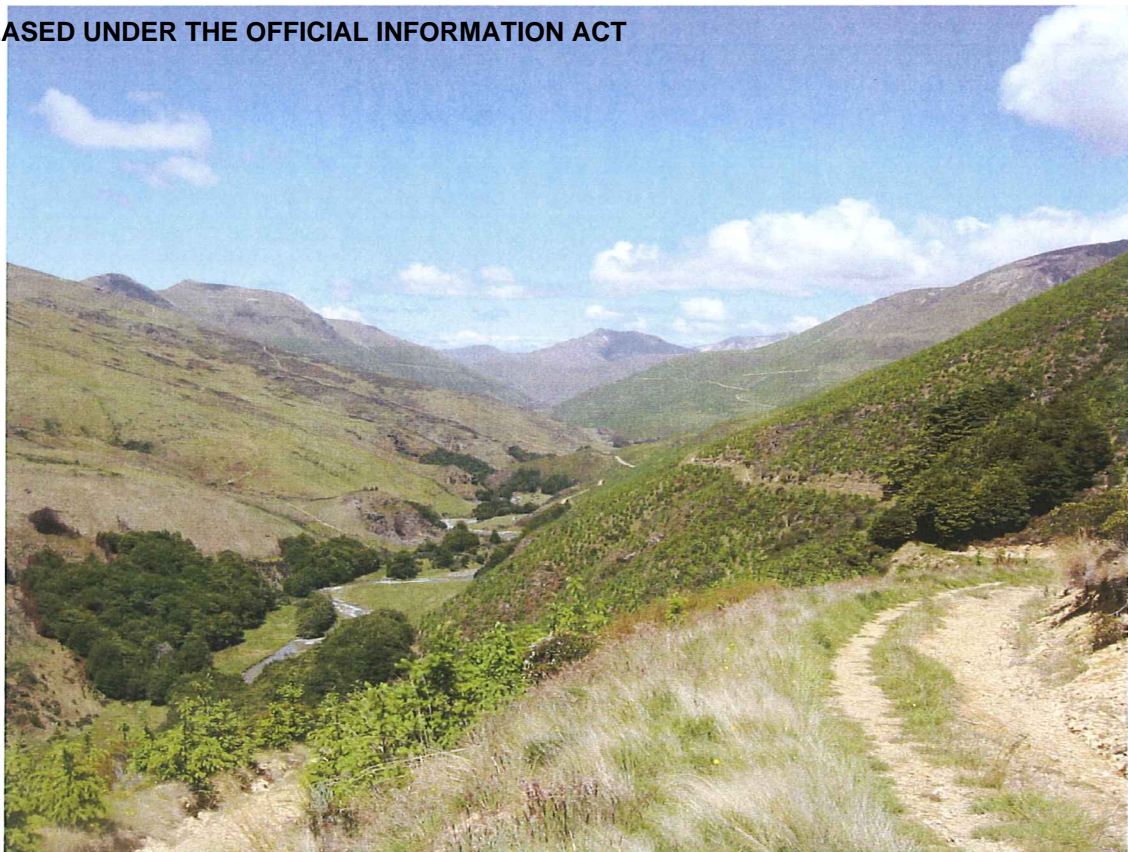

9 Native riparian beech down  
Roberts Creek.  
Picture right shows fire damage to the  
beech. This beech needs to be protected.





