

Crown Pastoral Land Tenure Review

Lease name : ALLANDALE

Lease number : PS 068

Land Status Report - Plans

These plans attach to and support the Due Diligence Report.

They are released under the Official Information Act 1982.

June

10

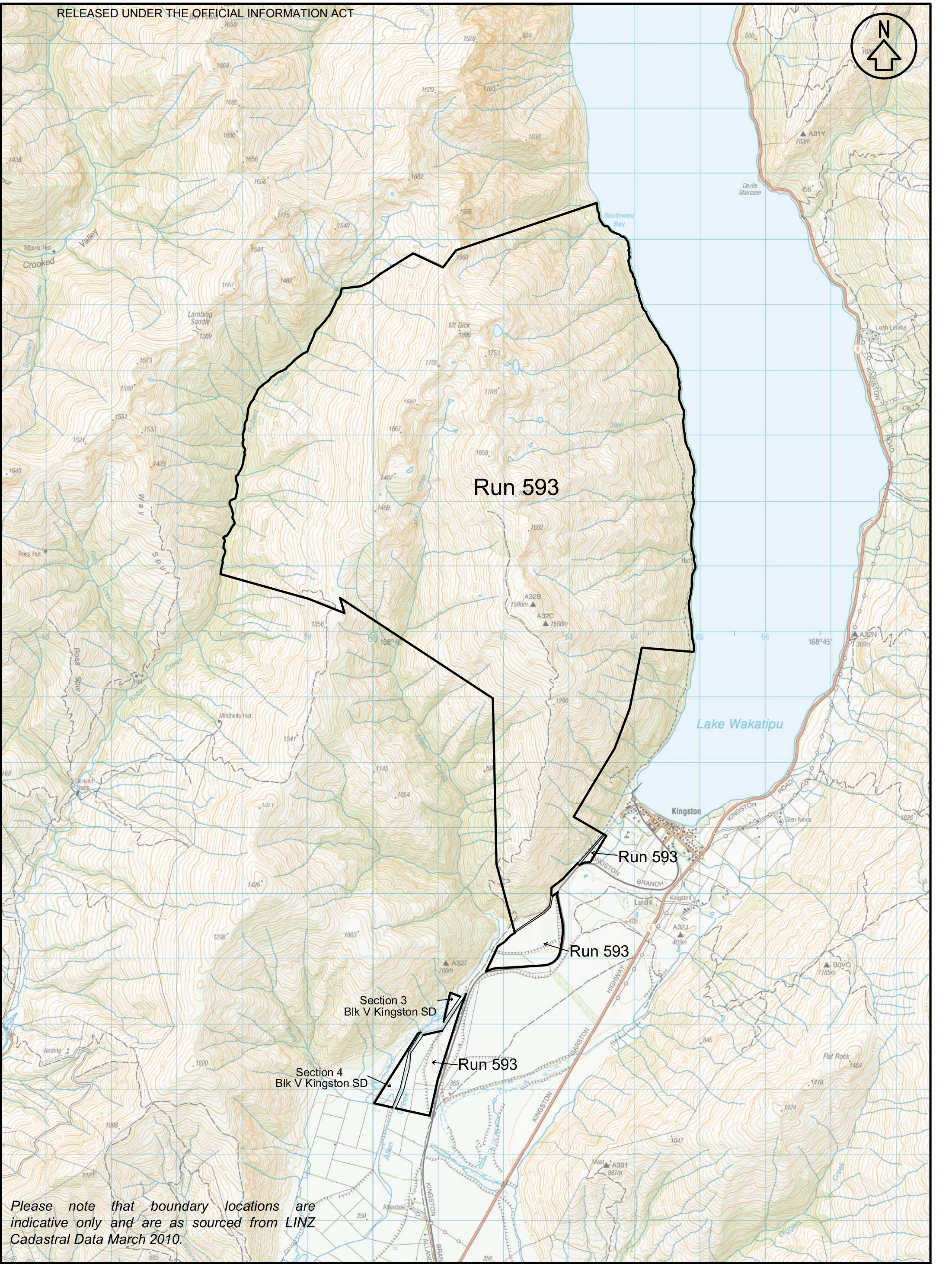

Please note that boundary locations are indicative only and are as sourced from LINZ Cadastral Data March 2010.

btw south
surveys
planners
engineers
land & g-i-s services

Unit 7, Cromrade, 2 McNulty Road
P.O. Box 302, CROMWELL 3342
Ph (03) 445 9905 Fax (03) 445 0194
Web www.btwsouth.co.nz

Ph 0800 023 3148

GENERAL NOTES	
1. Coordinates in terms of: New Zealand Transverse Mercator (NZGD2000)	
2. Sources: LINZ Topo50 Map Series 2009 LINZ Cadastral Data 2010	

NO	1	2	3	4	5
DATE	01/04/2010				
Drawn	MP				
APPR	KS				

REVISIONS

Excludes all Legal Roads and Marginal Strips if any.

LINZ Lease file Ref: PS 068
Run Name: Allandale
Lease Registration Reference: SLB2/859
Land District: Southland

TITLE

ALLANDALE

DRAWING No

S10024.LO.1.A

SHEET

1

OF

1

0 km

1

2

SCALE 1:50000

ORIGINAL SIZE

A3