

## **Crown Pastoral Land Tenure Review**

**Lease name : Alphaburn**

**Lease number : Po 380**

### **Designations plan**

A designations plan forms part of the tenure review substantive proposal. The attached plan is a copy of the designations plan included in the substantive proposal for the above review. The substantive proposal has been accepted by the leaseholder.

A summary of the substantive proposal is available as part of a notice of acceptance document lodged for registration against the Landonline computer register of the leasehold certificate of title being CB14C/001. The notice of acceptance is a public document searchable at a LINZ processing centre or by licenced remote access to Landonline.

**July 03**

Diagram B

Land to be Restored to full Crown  
Ownership and Control  
(R1, R2 and R3)

Land to be disposed of to the holders

Easement for public foot access and  
conservation management access  
(a-b)

New fencing - H-J, J-K, N-O  
(See also diagram D)

Scale 1:12,500 (approx)  
K R Taylor

16-Oct-02

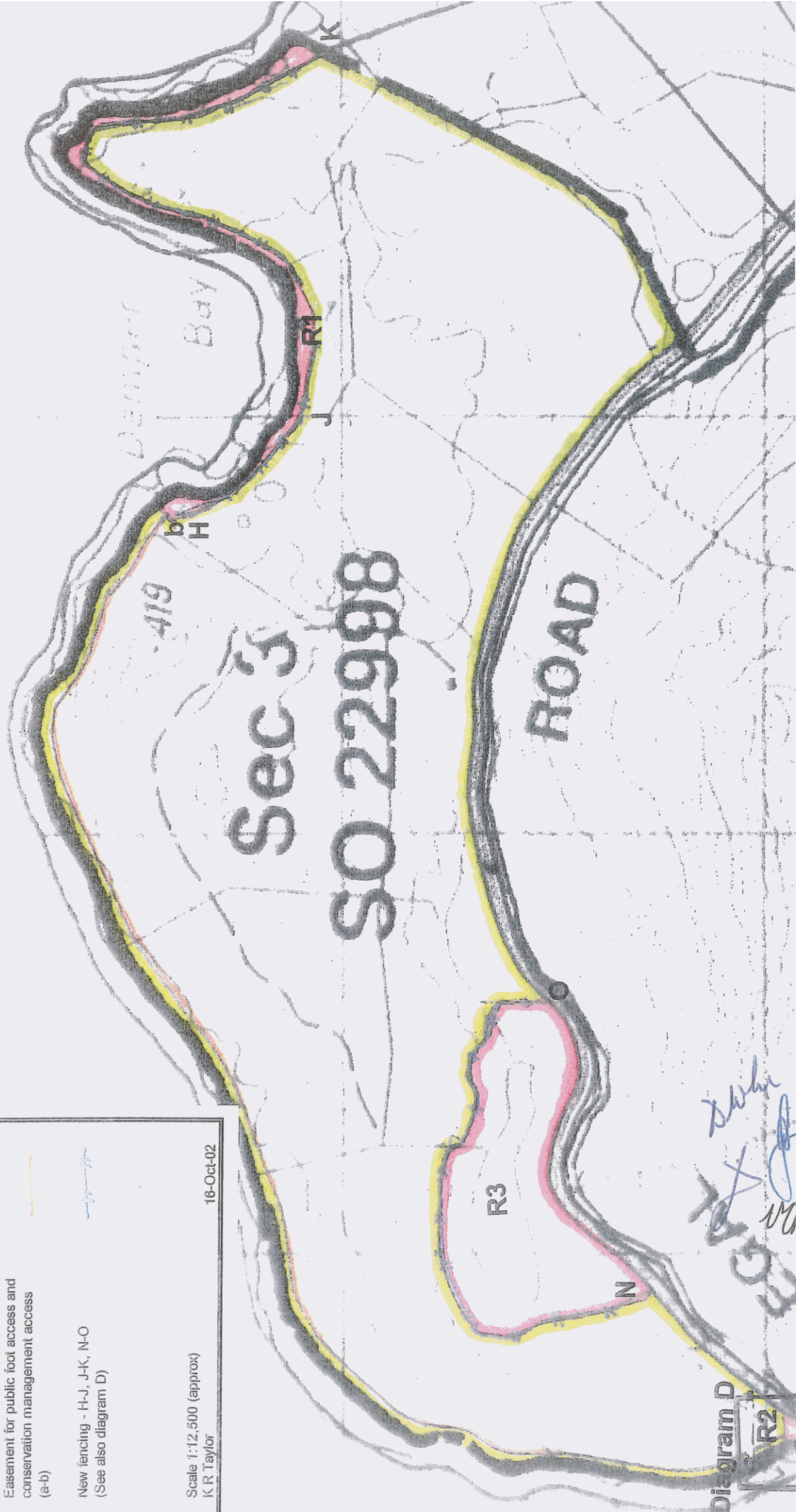
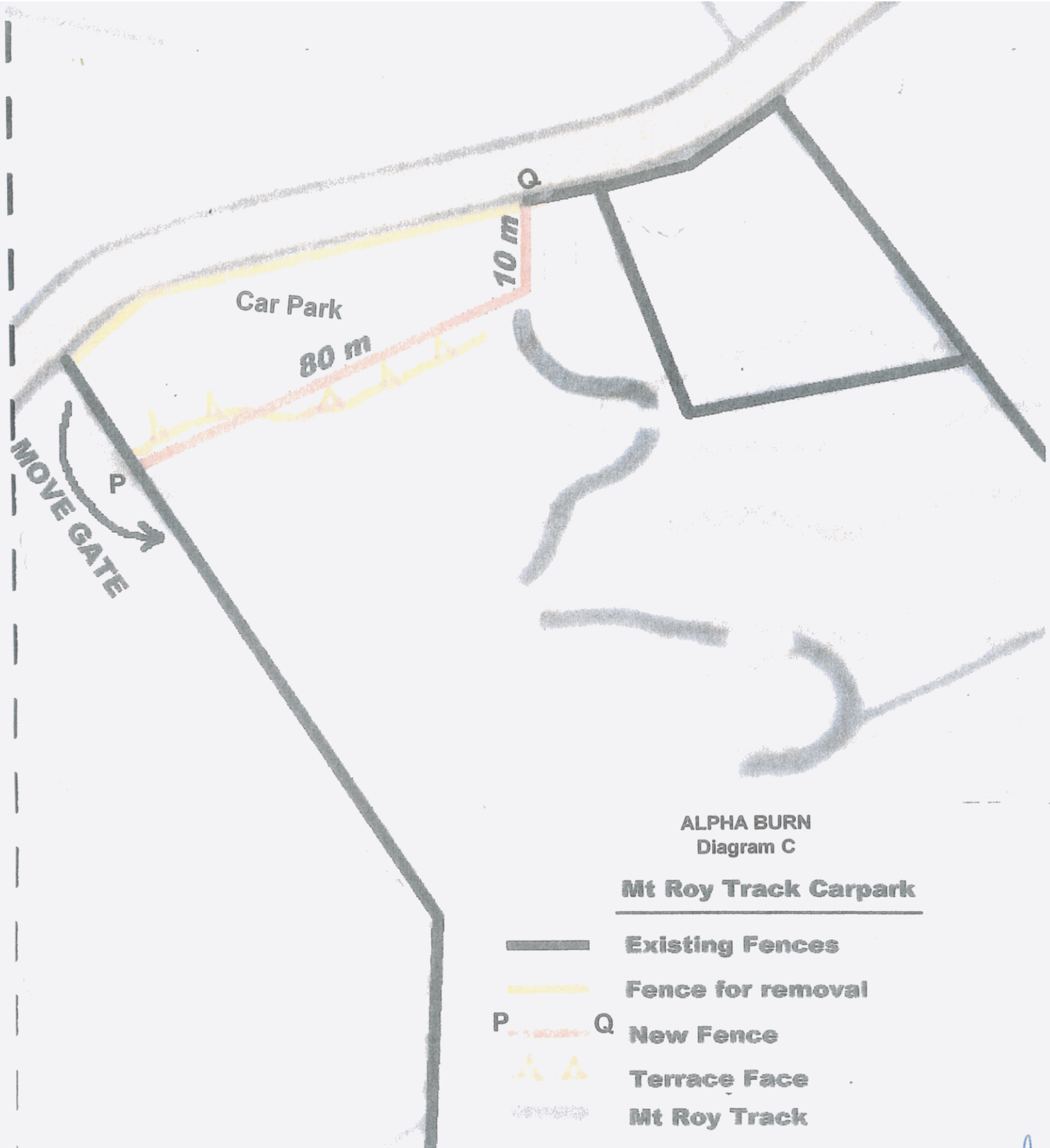

Diagram D

R2



ALPHA BURN  
Diagram C

Mt Roy Track Carpark

-  Existing Fences
-  Fence for removal
-    New Fence
-   Terrace Face
-  Mt Roy Track

Prepared by: K R Taylor

16 October 2002

Scale: 1:1000 (Approx)

*Handwritten signature and initials*  
VCM  
Dial

Po 380  
ALPHA BURN

Diagram D

Land to be Restored to full Crown  
Ownership and Control (R2)



Land to be disposed of to the holders



Easement for public foot access and  
conservation management access  
(a-b)



New fencing - L-M



Gate in existing Fence



Scale 1:3,125 (approx)  
K.R. Taylor

16-Oct-02

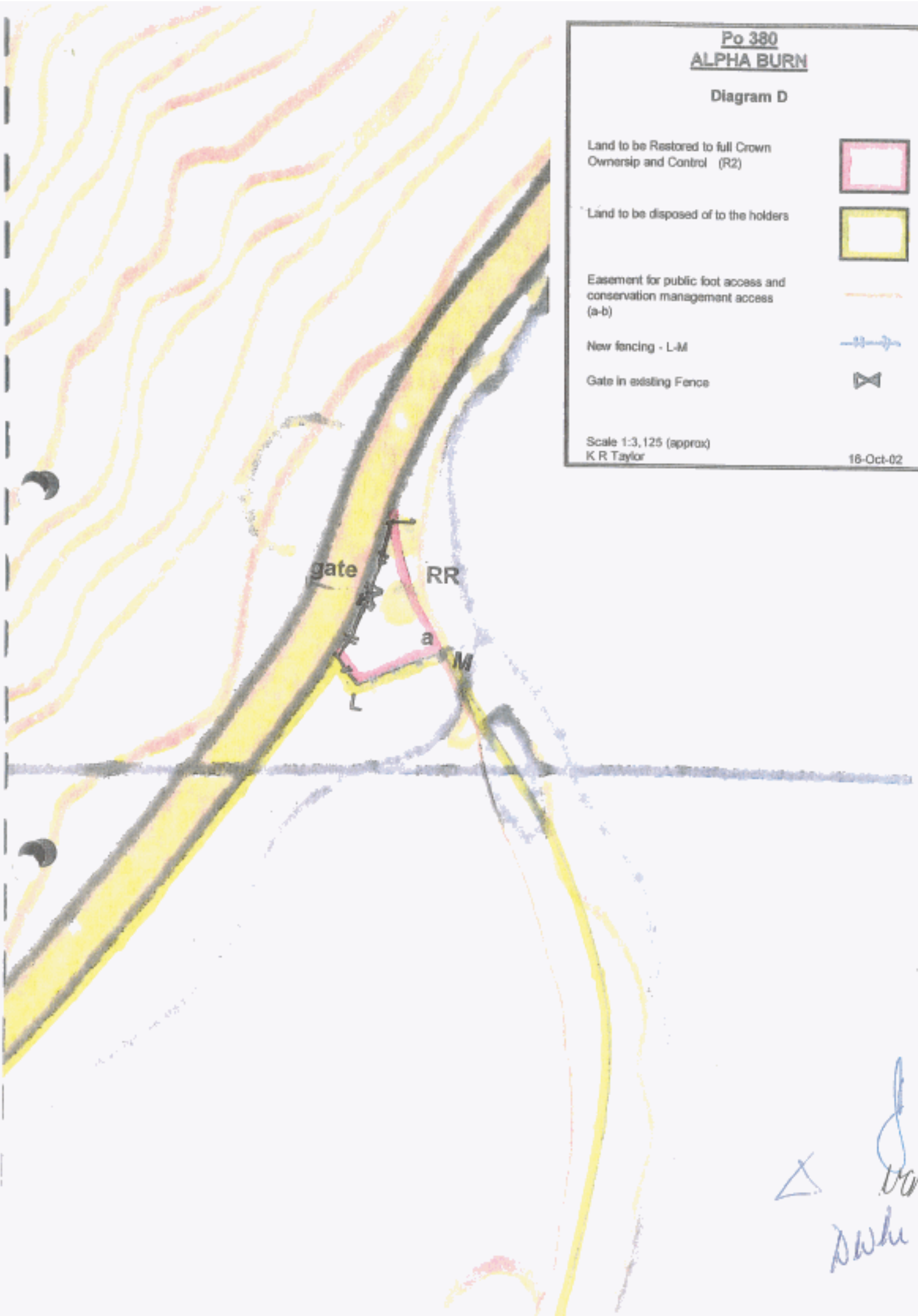

△  
DOR  
DWH



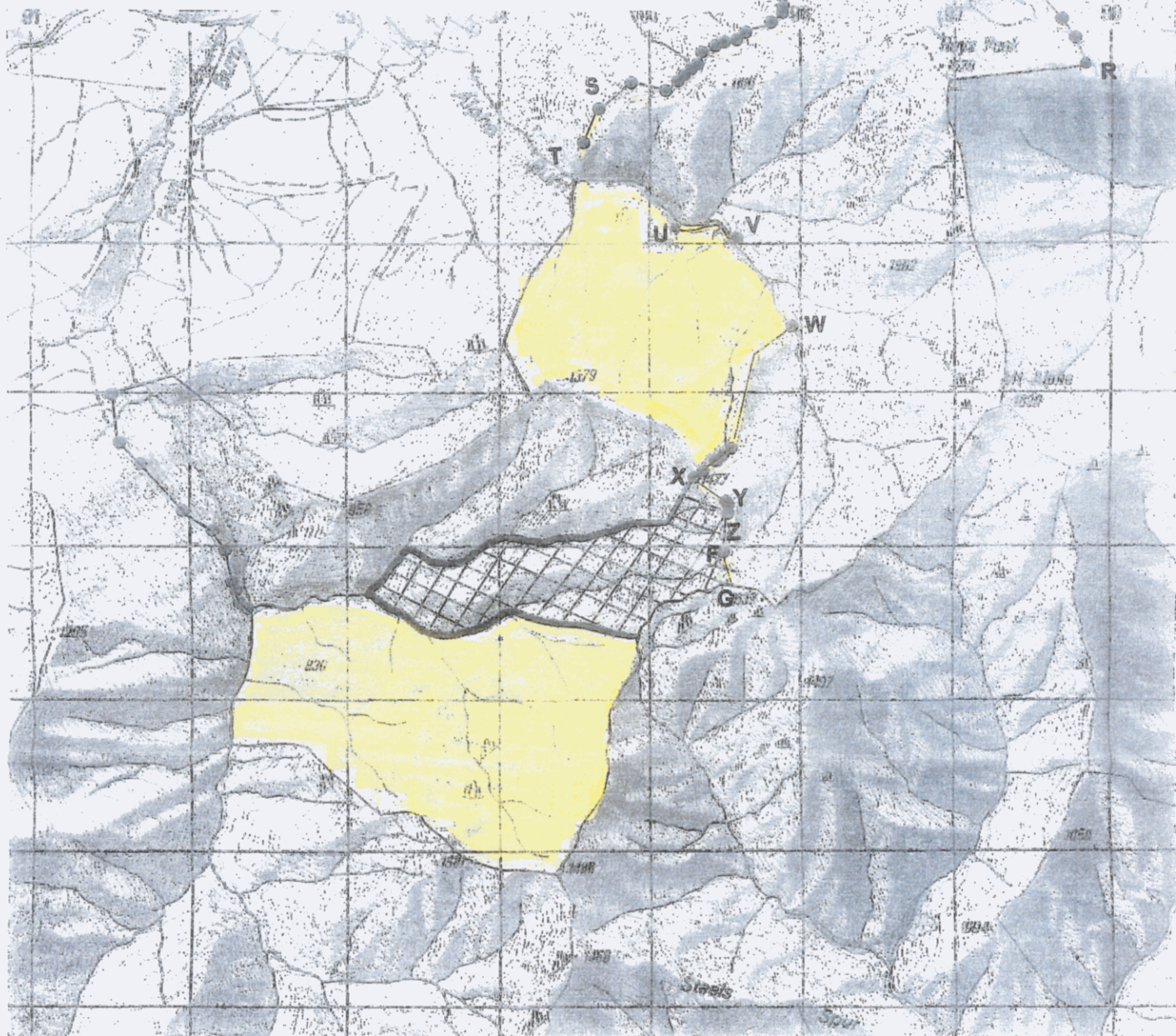
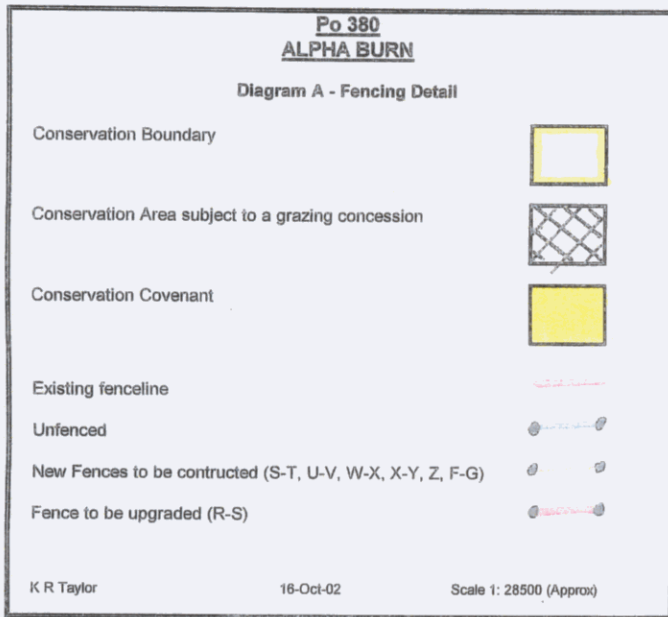

1000      0      1000      2000      3000      4000 Meters



