

## **Crown Pastoral Land Tenure Review**

**Lease name : ARGYLE**

**Lease number : PS 055**

### **Due Diligence Report - Plans Pt 2**

These plans attach to and support the Due Diligence Report.

They are released under the Official Information Act 1982.

**November 05**

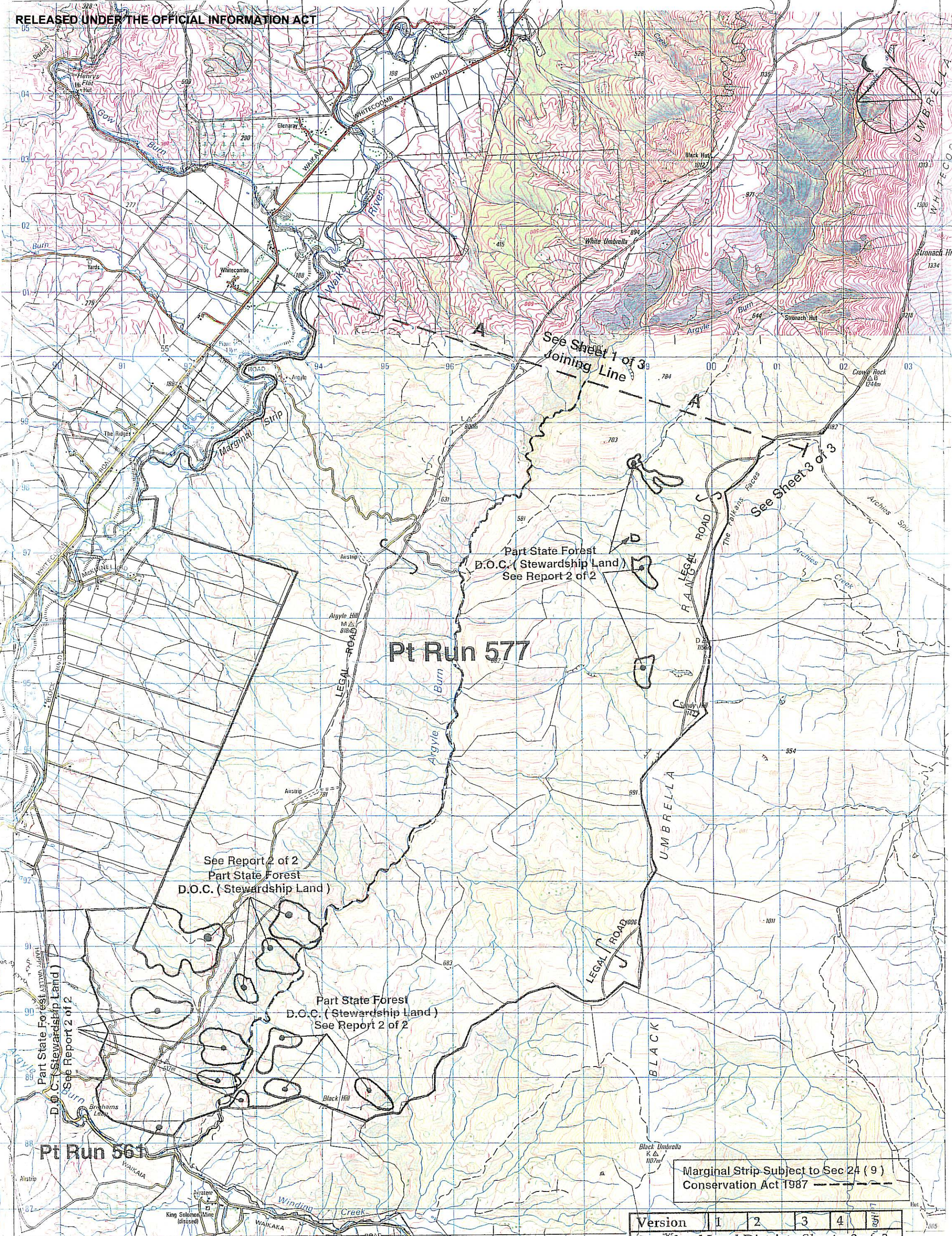

Pt Run 577

See Report 2 of 2  
Part State Forest  
D.O.C. (Stewardship Land)

Part State Forest  
D.O.C. (Stewardship Land)  
See Report 2 of 2

Pt Run 561

Marginal Strip Subject to Sec 24 (9)  
Conservation Act 1987

Version	1	2	3	4	1999
Southland Land District Sheet 2 of 3					
NZMS 260 F43 & F44 Date 23/9/1999					

Argyle Station

Scale 1:50000

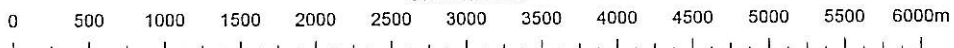

# Pt Run 577

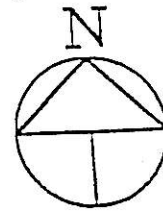

Joining Line B  
Joining Line C

LEGAL ROAD

See Sheet 1 of 3

LEGAL ROAD

See Sheet 2 of 3

LEGAL ROAD

See Sheet 1 of 3

# Pt Run 577

LEGAL ROAD

# Pt Run 577

LEGAL ROAD

See Sheet 1 of 3

Joining Line B

Joining Line C

# Argyle Station

Scale 1:10000

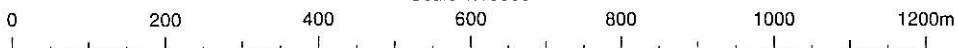

Version	1	2	3	4	5
Southland Land District	Sheet 3 of 3				
NZMS 260 F43 & F44	Date 23/9/1999				