

Crown Pastoral Land Tenure Review

Lease name : BALMORAL

Lease number : PO 265

Plans attaching to Due Diligence Report

These plans attach to and support the Due Diligence Report.

They are released under the Official Information Act 1982.

February 05

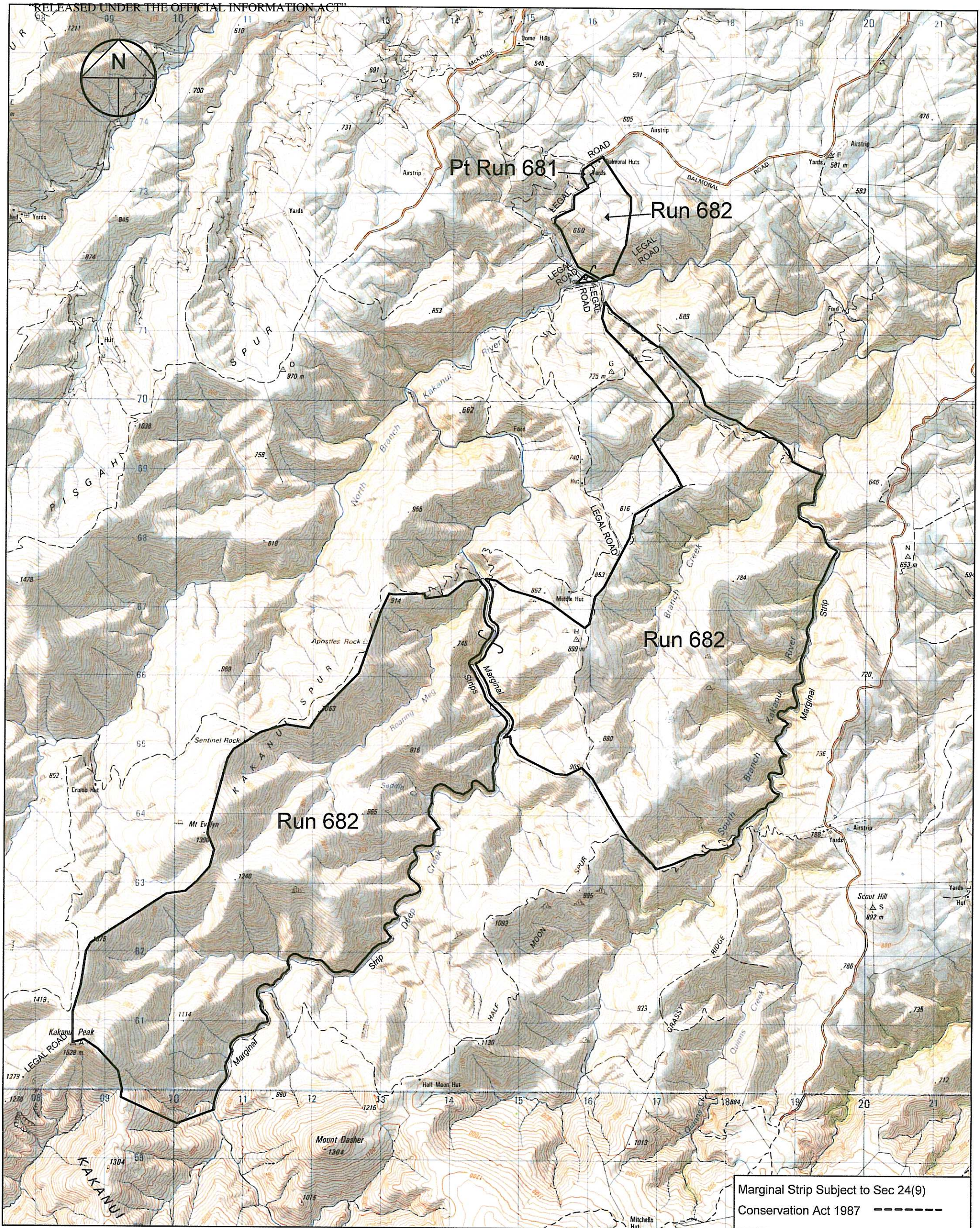

Marginal Strip Subject to Sec 24(9)
Conservation Act 1987 -----

Balmoral

Scale 1:50000

0 500 1000 1500 2000 2500 3000 3500 4000 4500 5000

Version	1	2	3	4	5
Otago Land District Topographic map 260 - I41, I42			Sheet 1 of 2 Date:29/04/02		

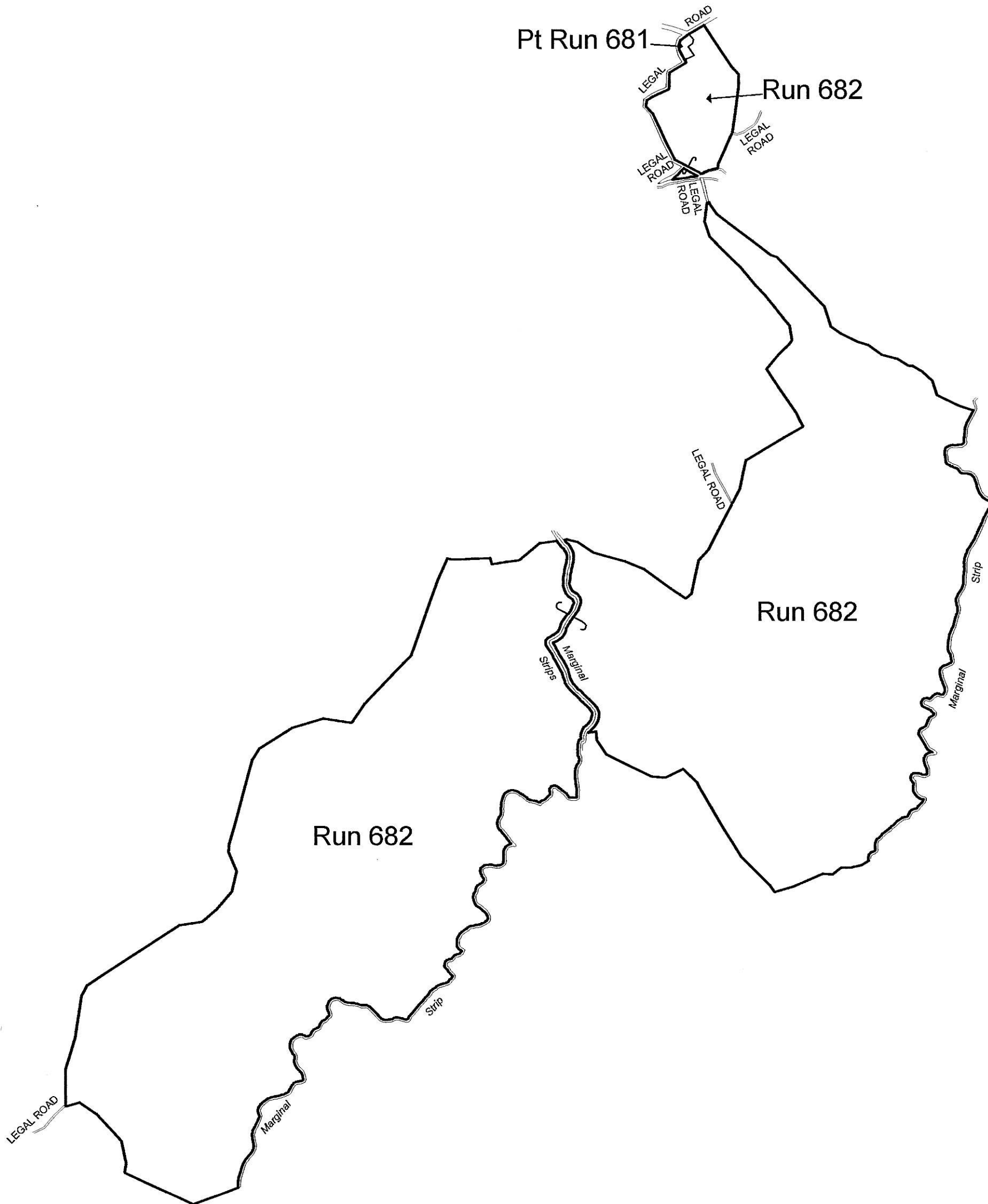
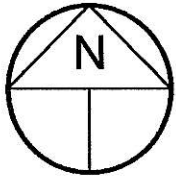

Marginal Strip Subject to Sec 24(9)
Conservation Act 1987 -----

Balmoral

Scale 1:50000

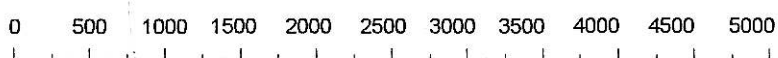

ANDERSEN & ASSOCIATES
REGISTERED SURVEYORS

PO Box 13-343
Christchurch
Ph: 03 379 9901

Version	1	2	3	4	5
Otago Land District Topographic map 260 - I41, I42			Sheet 1 of 2 Date:29/04/02		