

Crown Pastoral Land Tenure Review

Lease name : BALMORAL - TEKAPO

Lease number : PT 021

Land Status Report - Plans

These plans attach to and support the Due Diligence Report.

They are released under the Official Information Act 1982.

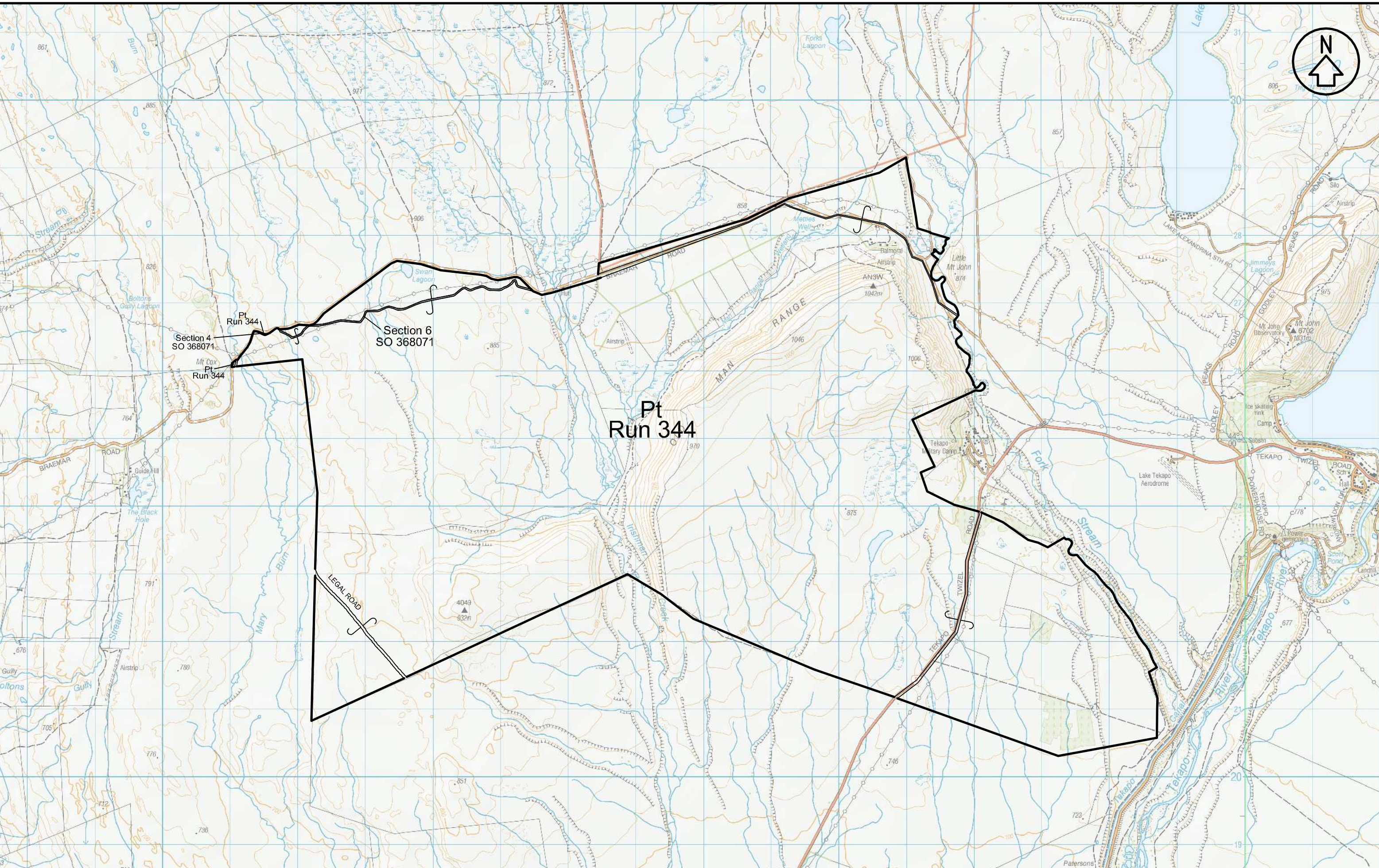

btw south
surveyors
planners
engineers
land & g-i-s services

Unit 7, Cromtrade, 2 McNulty Road
P.O. Box 302, CROMWELL 9342
Ph (03) 445 0782 Fax (03) 445 0194
Web www.btwsouth.co.nz

GENERAL NOTES						
1. Coordinates in terms of:						
NZTM, Geodetic Datum 2000						
2. Sources: LINZ Topo50 Map Series						
LINZ Cadastral Data 2010						
Published by: BTW SOUTH LTD 2010						
NO	1	2	3	4	5	
DATE	18/03/2010					
Drawn	MP					
APPR	KS					
REVISIONS						
Excludes all legal roads and Marginal Strips if any.						

TITLE						
BALMORAL (Tekapo)						
Please note that boundary locations are indicative only and are as sourced from LINZ Cadastral Data March 2010.						

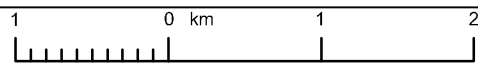

SCALE	1:50000	SHEET	1	OF	1
ORIGINAL SIZE	A3	DRAWING NO	S10024.LO.1.A		

LINZ Lease file Ref:		PT 021
Run Name:		Balmoral (Tekapo)
Lease Registration Reference:		CB529/21
Land District:		Canterbury