

Crown Pastoral Land Tenure Review

Lease name : BARROSA

Lease number : PC 122

Preliminary Proposal Designations Plan 1

The attached plan is a copy of the Designations Plan included in the Preliminary Proposal for the above review.

The report attached is released under the Official Information Act 1982.

March

05

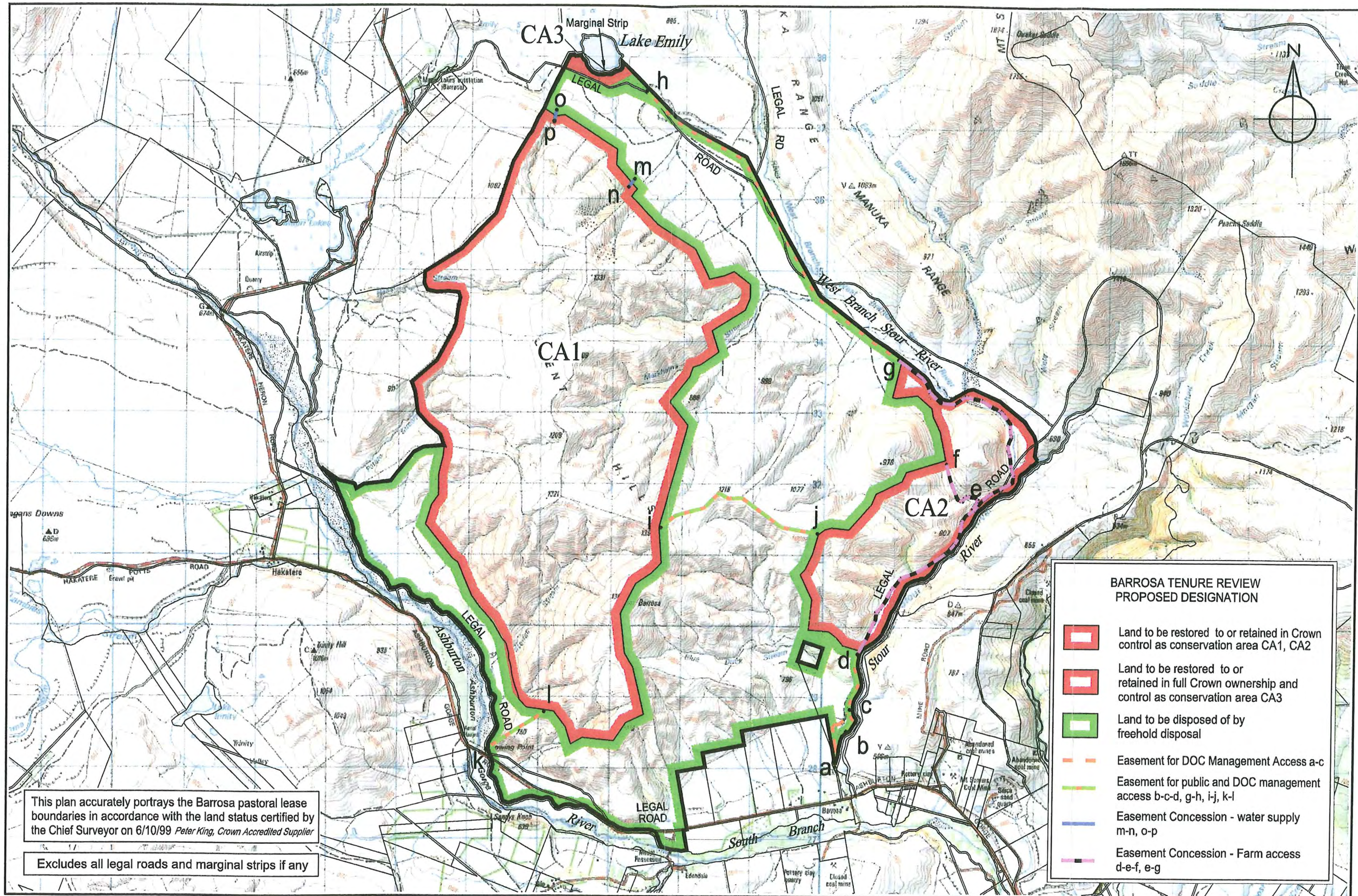

This plan accurately portrays the Barrosa pastoral lease boundaries in accordance with the land status certified by the Chief Surveyor on 6/10/99 Peter King, Crown Accredited Supplier

Excludes all legal roads and marginal strips if any

BARROSA TENURE REVIEW PROPOSED DESIGNATION

- Land to be restored to or retained in Crown control as conservation area CA1, CA2
- Land to be restored to or retained in full Crown ownership and control as conservation area CA3
- Land to be disposed of by freehold disposal
- Easement for DOC Management Access a-c
- Easement for public and DOC management access b-c-d, g-h, i-j, k-l
- Easement Concession - water supply m-n, o-p
- Easement Concession - Farm access d-e-f, e-g

DTZ New Zealand
International Property Advisors

GLASSON POTTS FOWLER

The boundaries shown on this plan are indicative and are for illustrative and discussion purposes only. Precise boundary positions will be determined by survey during implementation

Land being disposed of as freehold will be subject to Part IV A of the Conservation Act 1987, and Part IV A applies to the entire length of the river or stream within the boundaries of the land to be disposed of

BARROSA PASTORAL LEASE

0 1 2 3 4 5

1:50,000 SCALE (Kilometres)

Version	1	2	3	4	5
Canterbury Land District			Sheet 1 of 2		
Topographic Map 260 - J36 & K36			Date: August 2004		