

Crown Pastoral Land Tenure Review

Lease name : BARROSA

Lease number : PC 122

Preliminary Proposal Designations Plan 2

The attached plan is a copy of the Designations Plan included in the Preliminary Proposal for the above review.

The report attached is released under the Official Information Act 1982.

March

05

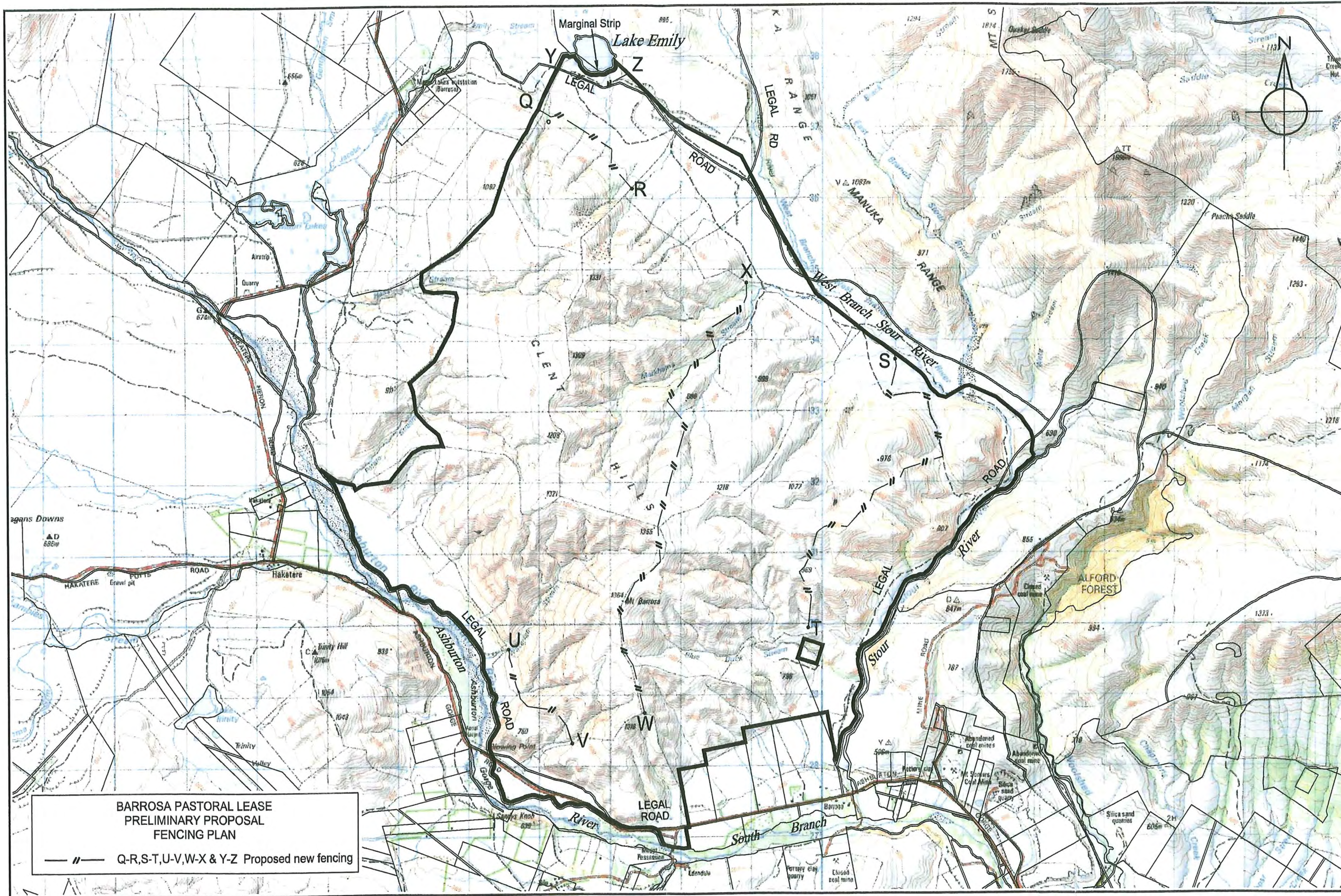

**BARROSA PASTORAL LEASE
PRELIMINARY PROPOSAL
FENCING PLAN**

— // — Q-R,S-T,U-V,W-X & Y-Z Proposed new fencing



The boundaries shown on this plan are indicative and are for illustrative and discussion purposes only. Precise boundary positions will be determined by survey during implementation

Land being disposed of as freehold will be subject to Part IV A of the Conservation Act 1987, and Part IV A applies to the entire length of the river or stream within the boundaries of the land to be disposed of

BARROSA PASTORAL LEASE



1:50,000 SCALE (Kilometres)

Version	2	3	4	5
Canterbury Land District	Sheet 2 of 2			
Topographic Map 260 - J36 & K36	Date: August 2004			