

Crown Pastoral Land Tenure Review

Lease name : BARROSA

Lease number : PC 122

Designations Plan

A Designations Plan forms part of the Tenure Review Substantive Proposal. The attached plan is a copy of the Designations Plan included in the Substantive Proposal for the above review. The Substantive Proposal has been accepted by the Leaseholder.

A summary of the Substantive Proposal is available as part of a notice of acceptance document lodged for registration against the Landonline computer register of the leasehold Certificate of Title being
The Notice of Acceptance is a public document searchable at a LINZ processing centre or by licenced remote access to Landonline.

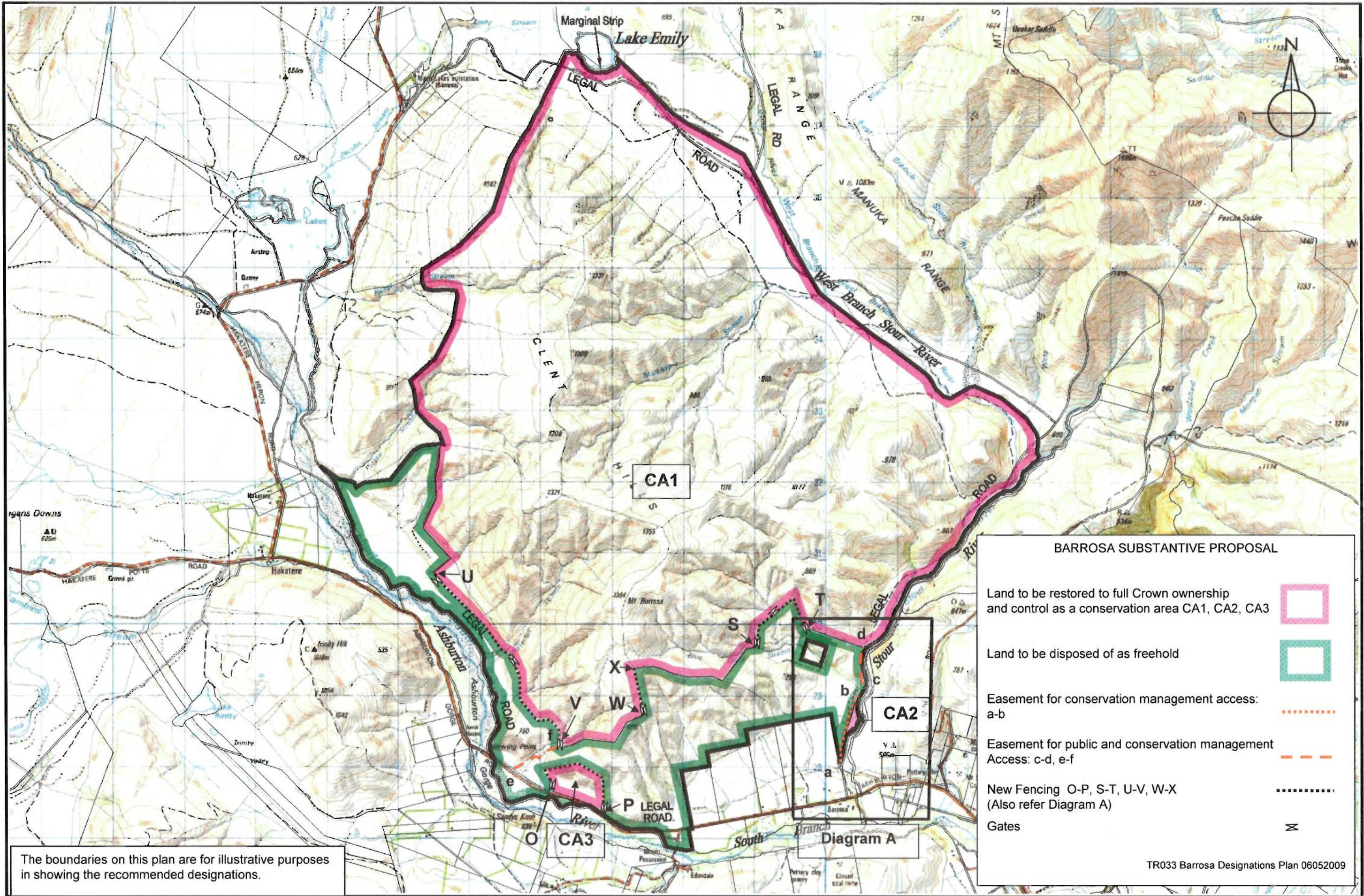

The boundaries on this plan are for illustrative purposes in showing the recommended designations.

BARROSA SUBSTANTIVE PROPOSAL

- Land to be restored to full Crown ownership and control as a conservation area CA1, CA2, CA3
- Land to be disposed of as freehold
- Easement for conservation management access: a-b
- Easement for public and conservation management Access: c-d, e-f
- New Fencing O-P, S-T, U-V, W-X (Also refer Diagram A)
- Gates

TR033 Barrosa Designations Plan 06052009



This plan accurately portrays the Barrosa pastoral lease boundaries in accordance with the land status certified by the Chief Surveyor on 6/10/99 Peter King, Crown Accredited Supplier

BARROSA PASTORAL LEASE

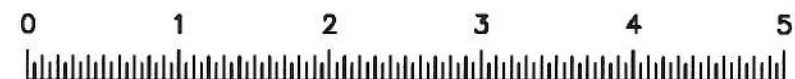

1:50,000 SCALE (Kilometres)

| Version | 1 | 2 | 3 | 4 | 5 |
|---------------------------------|---|---|---|---|---|
| Canterbury Land District | | | | | |
| Topographic Map 260 - J36 & K36 | | | | | |
| Sheet 1 of 1 | | | | | |
| Date: March 2007 | | | | | |



