

## **Crown Pastoral Land Tenure Review**

**Lease name : BEAUMONT STATION  
- OTAGO  
Lease number : PO 362**

### **Land Status Report - Plans**

These plans attach to and support the Due Diligence Report.

They are released under the Official Information Act 1982.

December 09

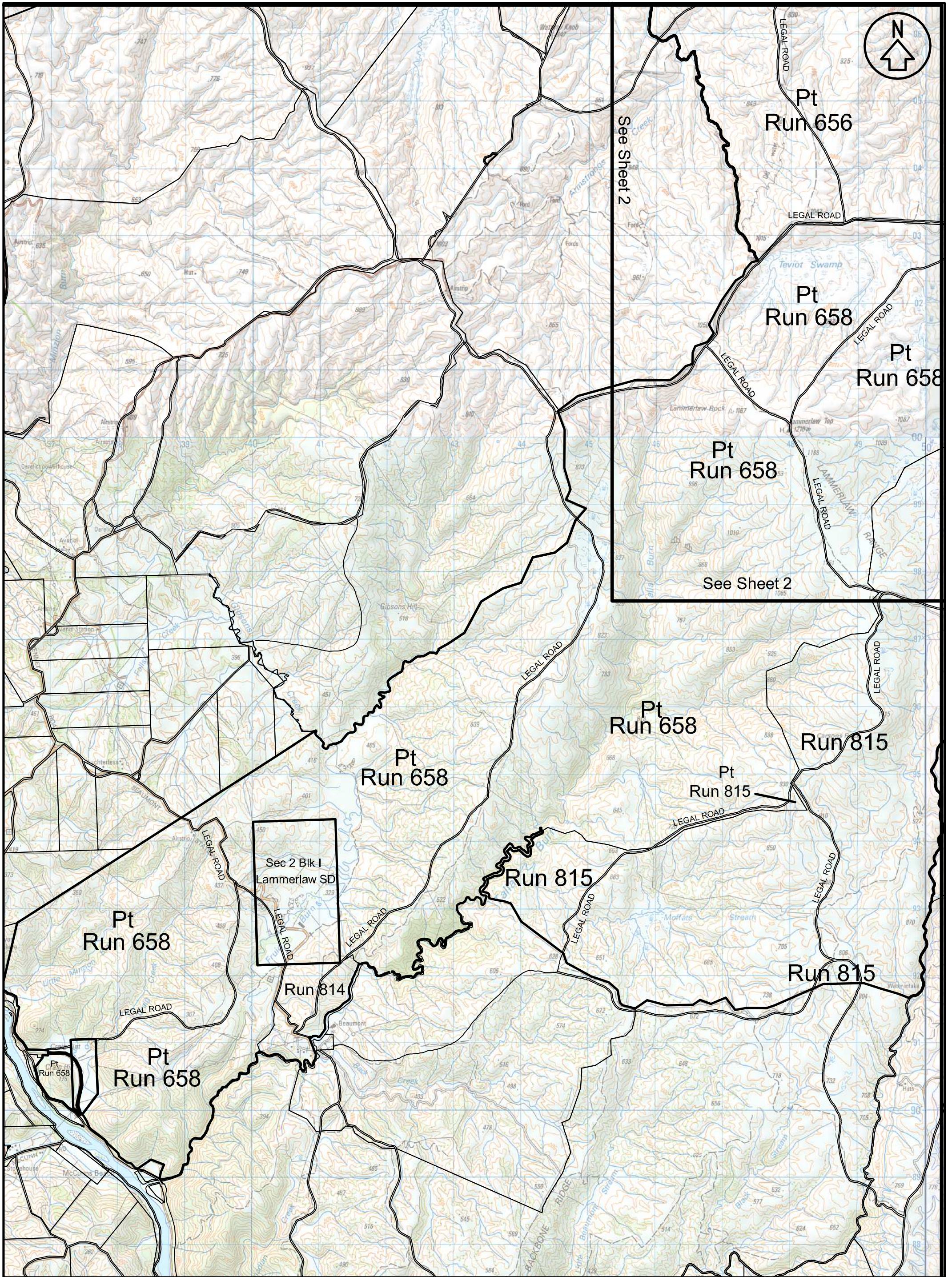

**btw south**  
 . surveyors  
 . planners  
 . engineers  
 . land & g/s services

Unit 7, Cromtrade, 2 McNully Road  
 P.O. Box 302, CROMWELL 9342  
 Ph (03) 445 0782 Fax (03) 445 0194 Ph 0800 023 3148  
 Web www.btw.co.nz

**GENERAL NOTES**  
 1. Coordinates in terms of:  
 New Zealand Map Grid, Geodetic Datum 1949.  
 2. Sources: LINZ Topographic NZMS 260  
 LINZ Cadastral Data 2009

DRAWING No: S09026\_2\_1\_A

NO	1	2	3	4	5
DATE	20/05/2009				
PREPARED BY	MP				
APPR					

REVISIONS  
 Excludes all legal roads and Marginal strips if any.

LINZ Lease file Ref:  
 Run Name: Beaumont Station - Otago  
 Lease Registration Reference: PO 362  
 Land District: Otago

SHEET 1 OF 2

TITLE  
**BEAUMONT STATION**

0 km 1 2  
 SCALE 1:50000

ORIGINAL SIZE  
**A3**

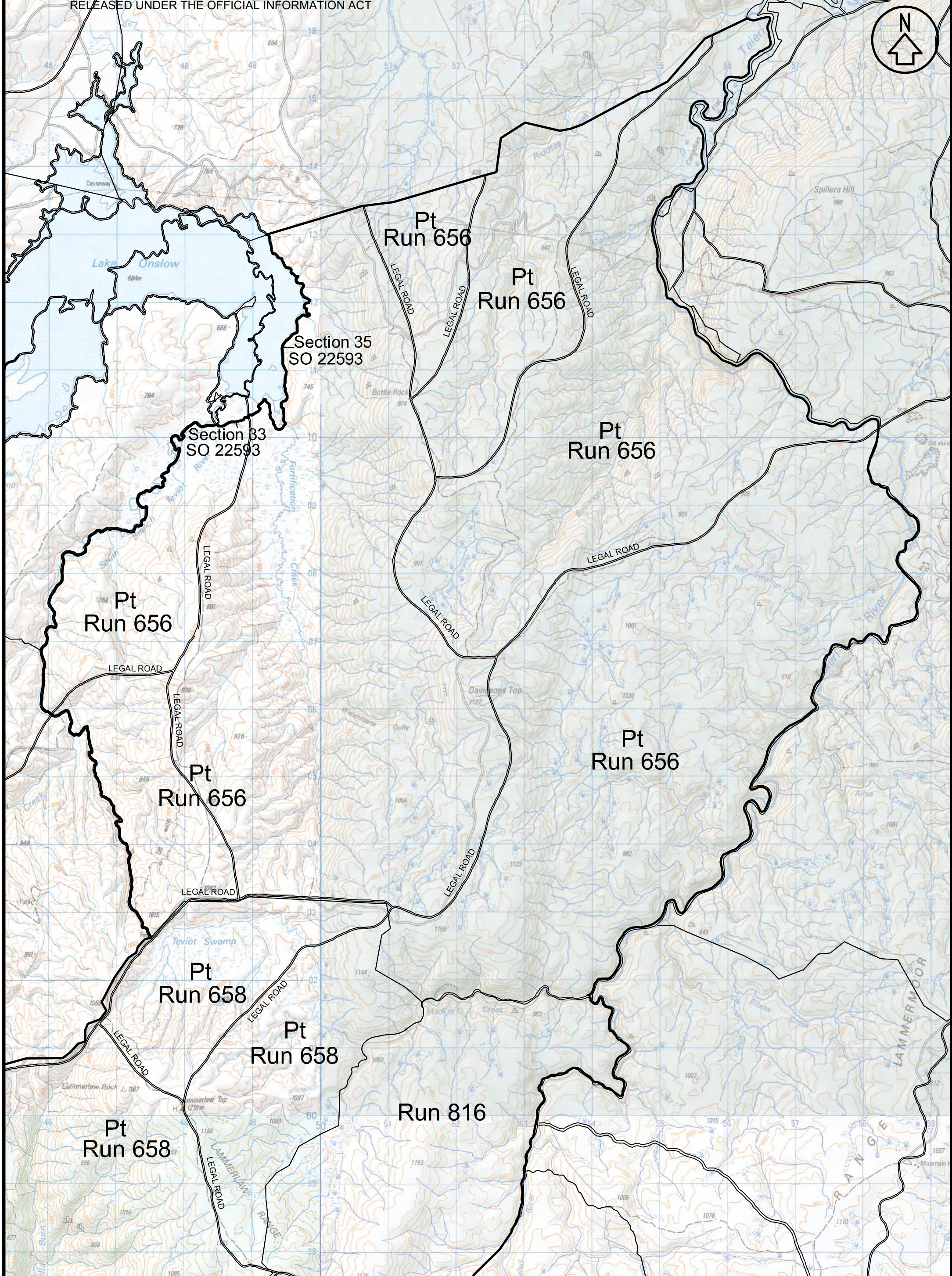

**btw south**  
 . surveyors  
 . planners  
 . engineers  
 . land & g-i-s services

Unit 7, Cromtrade, 2 McNully Road  
 P.O. Box 302, CROMWELL 9342  
 Ph (03) 445 0782 Fax (03) 445 0194  
 Web www.btwsouth.co.nz

**GENERAL NOTES**  
 1. Coordinates in terms of:  
 New Zealand Map Grid, Geodetic Datum 1949.  
 2. Sources: LINZ Topographic NZMS 260  
 LINZ Cadastral Data 2009

NO	1	2	3	4	5
DATE	20/06/2009				
PREPARED BY	MP				
APPR					

LINZ Lease file Ref:  
 Run Name: Beaumont Station - Otago  
 Lease Registration Reference: PO 362  
 Land District: Otago

TITLE  
**BEAUMONT STATION**

REVISIONS

1 0 km 1 2 SCALE 1:50000 ORIGINAL SIZE A3

SHEET 2 OF 2

DRAWING No S09026\_2\_1\_A

Excludes all legal roads and Marginal strips if any.