

## **Crown Pastoral Land Tenure Review**

**Lease name : BELLAMORE**

**Lease number : PO 205**

## **Plans attaching to the Conservation Resources Report**

These plans attach to and support the Conservation Resources Report provided by the Department of Conservation.

They are released under the Official information Act 1982.

**January 05**

Otematata

Laurel Avenue

Kurupw

Naseby

Scale 1:250000  
0 2500 5000 7500 10000 12500 15000 17500 20000 22500 25000 27500 30000m

LOCATION MAP

TERRALINK NZ LTD(Terraviva)-DCDB Data as at -1.08.2000Title & Valuation data as at -1.08.2000Geodetic data as at 11.10.97.  
Cadastral Information from LINZ Digital Cadastral Database (DCDB). CROWN COPYRIGHT RESERVED.



**BELLAMORE STATION  
AWAHOKOMO ROAD  
WAITAKI VALLEY - KUROW**

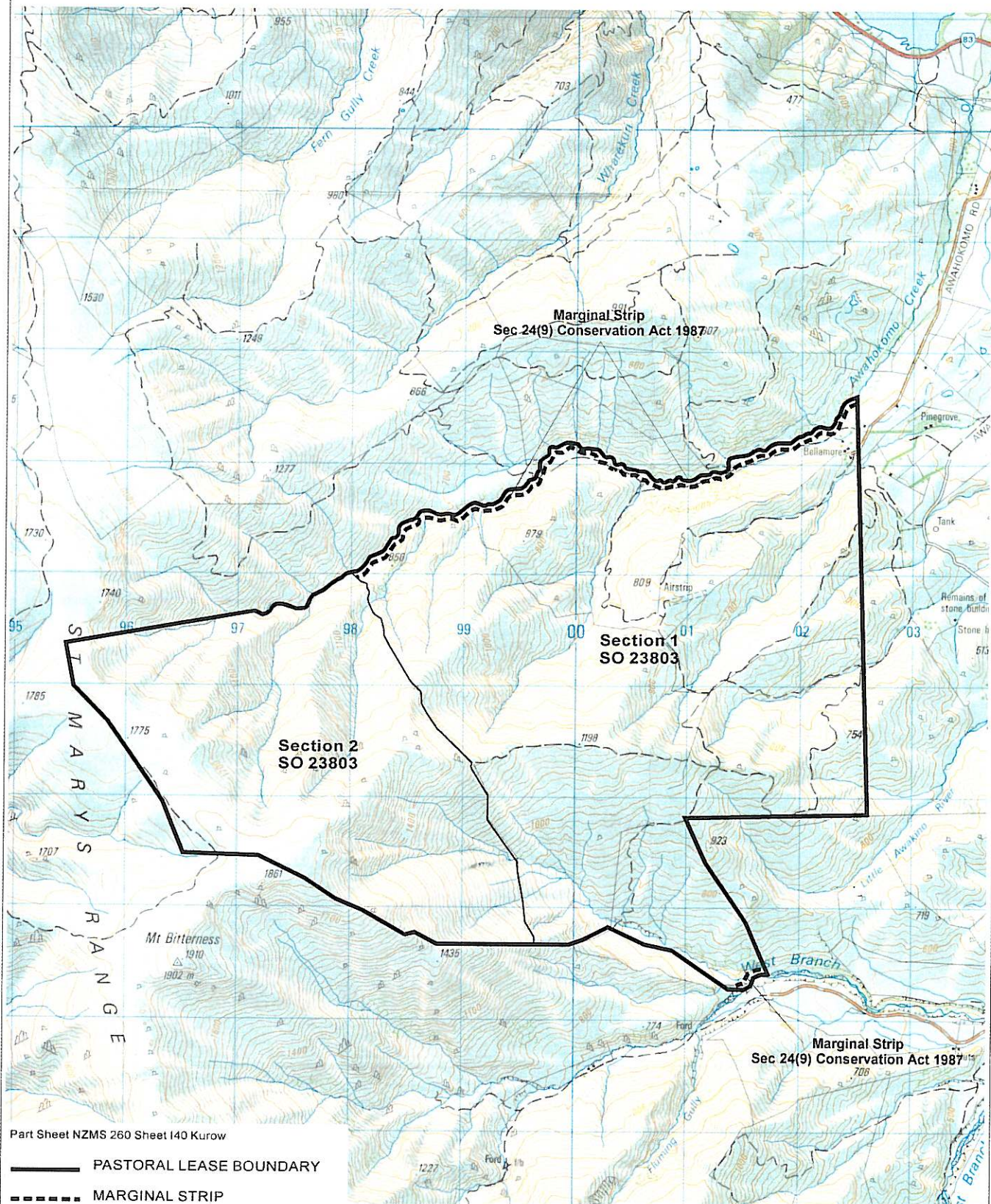
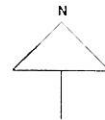

0 1 km 2 km 3 km

Scale - 1:50,000

Mapping by:  
John McMeeking Mapping  
Dunedin - 03 479 2233  
Abercrombie and Associates Ltd  
18.12.2000

"RELEASED UNDER THE OFFICIAL INFORMATION ACT"

Lake Waitaki

Wharekuri

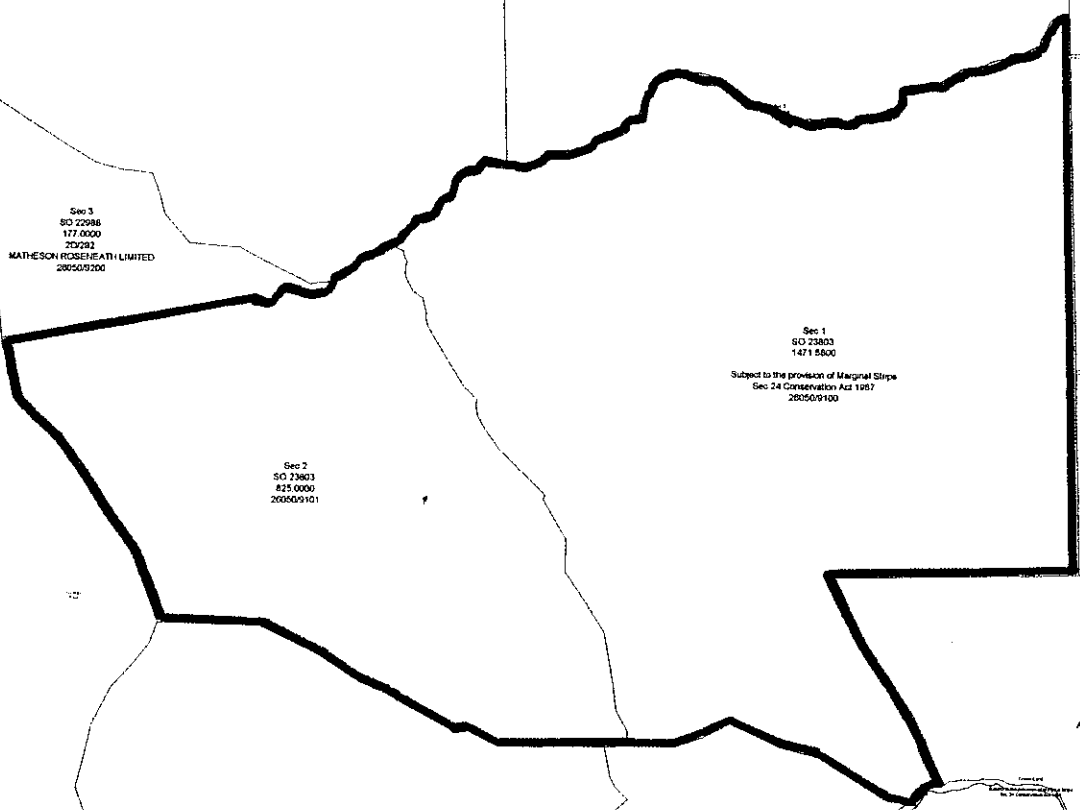

Scale 1:50000  
0 500 1000 1500 2000 2500 3000 3500 4000 4500 5000 5500 6000m

BELLAMORE

TERRALINK NZ LTD(Terraview)-DCDB Data as at -1.08.2000 Title & Valuation data as at -1.08.2000 Geodetic data as at 11.10.97.  
Cadastral Information from LINZ Digital Cadastral Database (DCDB). CROWN COPYRIGHT RESERVED.



Sec 4  
SQ 22/68  
0.6300

Crown Land

Subject to the provision of Marginal Strips  
Sec 24 Conservation Act 1987

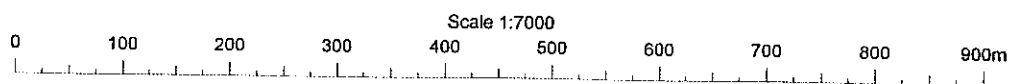

BELLAMORE