

Crown Pastoral Land Tenure Review

Lease name: Ben Avon

Lease number: Po 251

Designations plan

A designations plan forms part of the tenure review substantive proposal. The attached plan is a copy of the designations plan included in the substantive proposal for the above review. The substantive proposal has been accepted by the leaseholder.

A summary of the substantive proposal is available as part of a notice of acceptance document lodged for registration against the Landonline computer register of the leasehold certificate of title being OTA2/1220. The notice of acceptance is a public document searchable at a LINZ processing centre or by licenced remote access to Landonline.

October 03

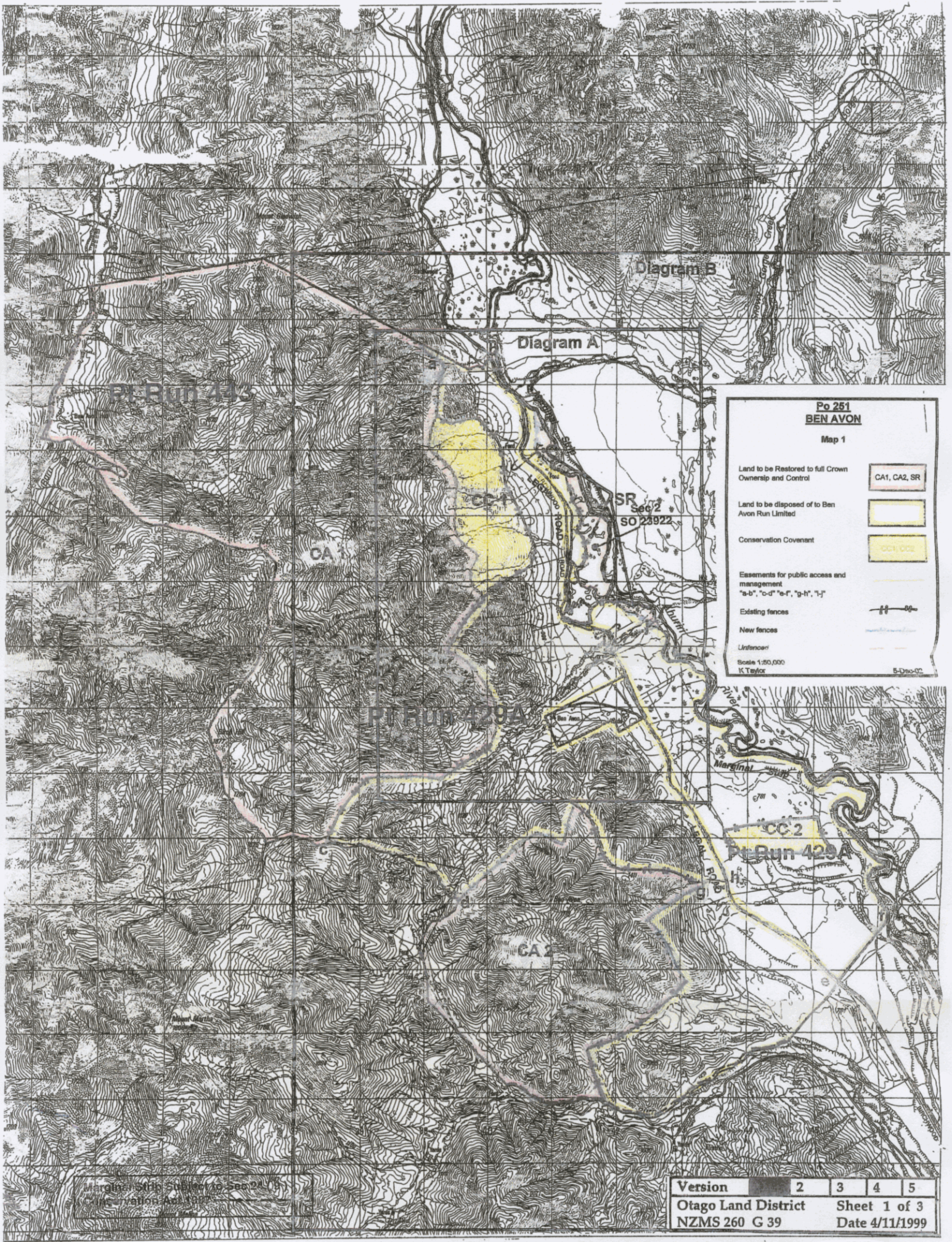

**Po 251
BEN AVON**

Map 1

- Land to be Restored to full Crown Ownership and Control: CA1, CA2, SR
- Land to be disposed of to Ben Avon Run Limited: [Yellow box]
- Conservation Covenant: CC1, CC2
- Easements for public access and management "a-b", "c-d", "e-f", "g-h", "i-j": [Dashed line]
- Existing fences: [Double line]
- New fences: [Single line]
- Unfences: [Dotted line]

Scale 1:50,000
K Taylor
5-Dec-02

Map of the Ben Avon area, Section 2 of the Conservation Act 1987

Version	2	3	4	5
Otago Land District	Sheet 1 of 3			
NZMS 260 G 39	Date 4/11/1999			

Ben Avon
Scale 1:50000

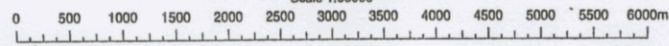

"RELEASED UNDER THE
OFFICIAL INFORMATION ACT"

"RELEASED UNDER THE
OFFICIAL INFORMATION ACT"

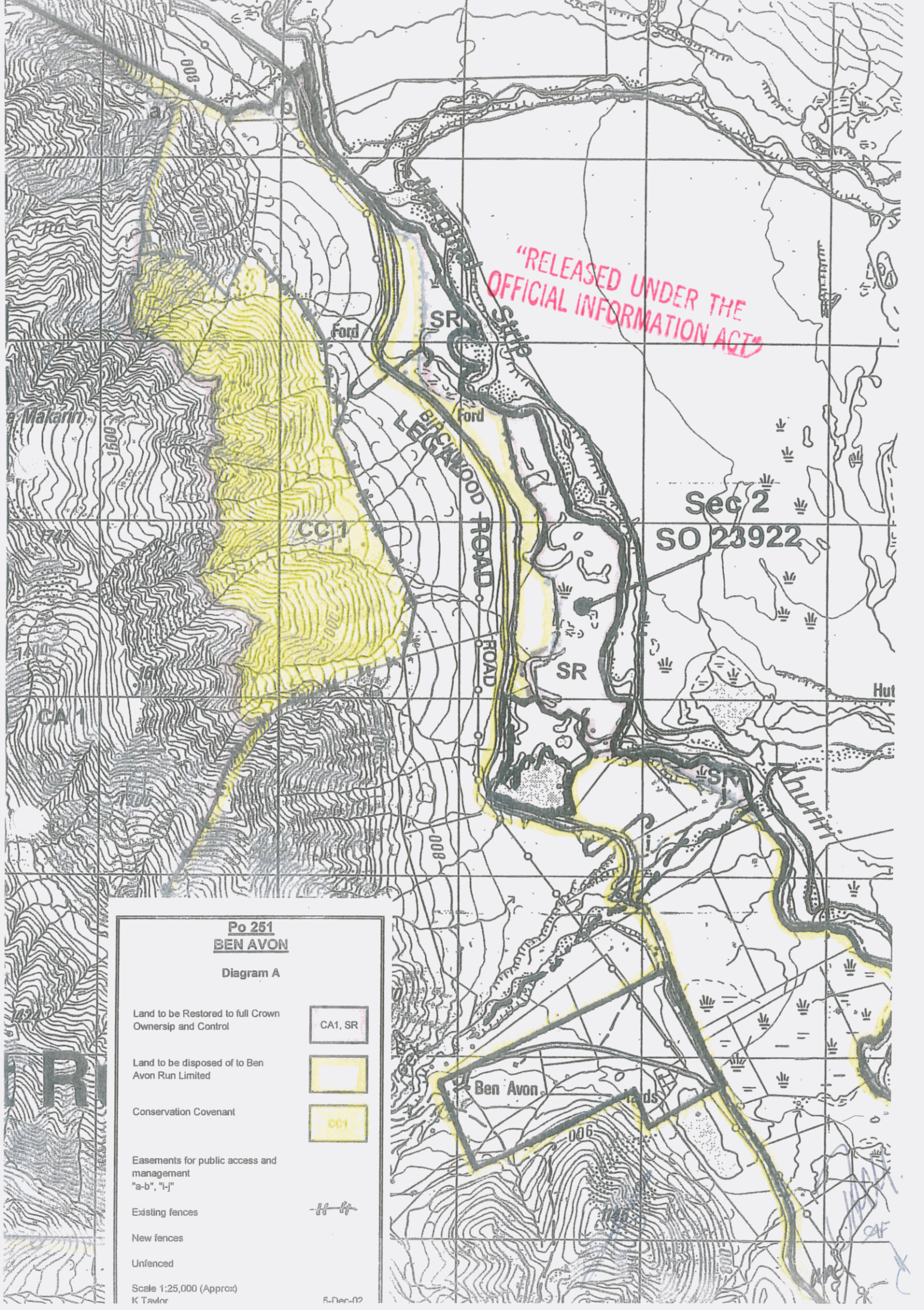

Sec 2
SO 23922

**Po 251
BEN AVON**

Diagram A

Land to be Restored to full Crown
Ownership and Control

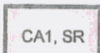

Land to be disposed of to Ben
Avon Run Limited



Conservation Covenant

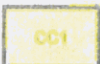

Easements for public access and
management
"a-b", "i-j"

Existing fences



New fences

Unfenced

Scale 1:25,000 (Approx)
K Taylor

5-Dec-02

Ben Avon
lands