

Crown Pastoral Land Tenure Review

Lease name : BEN LEDI

Lease number : PO 199

Due Diligence Report - Plans

These plans attach to and support the Due Diligence Report.

They are released under the Official Information Act 1982.

June

06

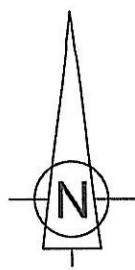
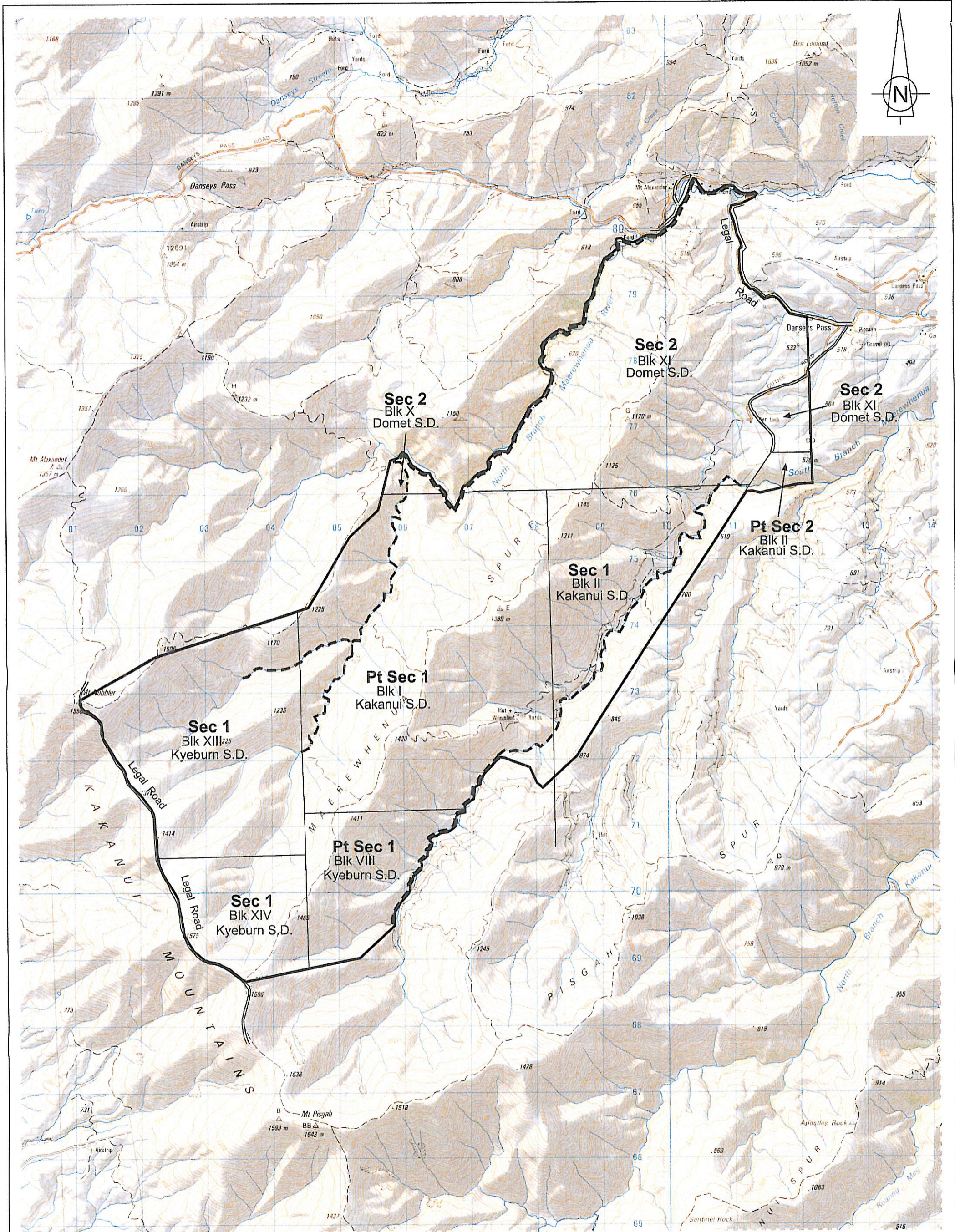

Marginal Strip Subject to Sec 24 (9)
Conservation Act 1987

Version	2	3	4	5
Otago Land District	Sheet 1 of 1			
NZMS 260 I.41	Date 13/10/2003			

Ben Ledi
Scale 1 : 50000

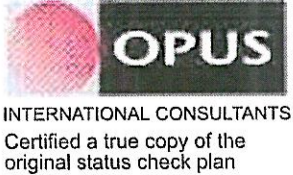
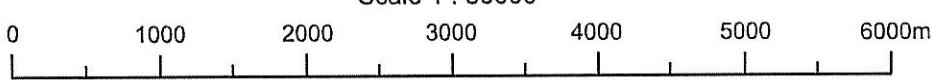

Graphics by :
TL Survey services Ltd DUNEDIN