

## **Crown Pastoral Land Tenure Review**

**Lease name : BENDROSE**

**Lease number : PT 097**

### **Designations Plan**

A Designations Plan forms part of the Tenure Review Substantive Proposal. The attached plan is a copy of the Designations Plan included in the Substantive Proposal for the above review. The Substantive Proposal has been accepted by the Leaseholder.

A summary of the Substantive Proposal is available as part of a notice of acceptance document lodged for registration against the Landonline computer register of the leasehold Certificate of Title being .....  
The Notice of Acceptance is a public document searchable at a LINZ processing centre or by licenced remote access to Landonline.

**August**

**10**

### BENDROSE Substantive Proposal

- CA1** Land to be restored to full Crown ownership and control as conservation area
  - CA2** Land to remain as conservation area
  - CA3** Land to remain as conservation area subject to a grazing concession
  - CA4** Land to be restored to Crown Control as a conservation area subject to a grazing concession
- TR026 Bendrose Design Plan 1 of 2 10062009

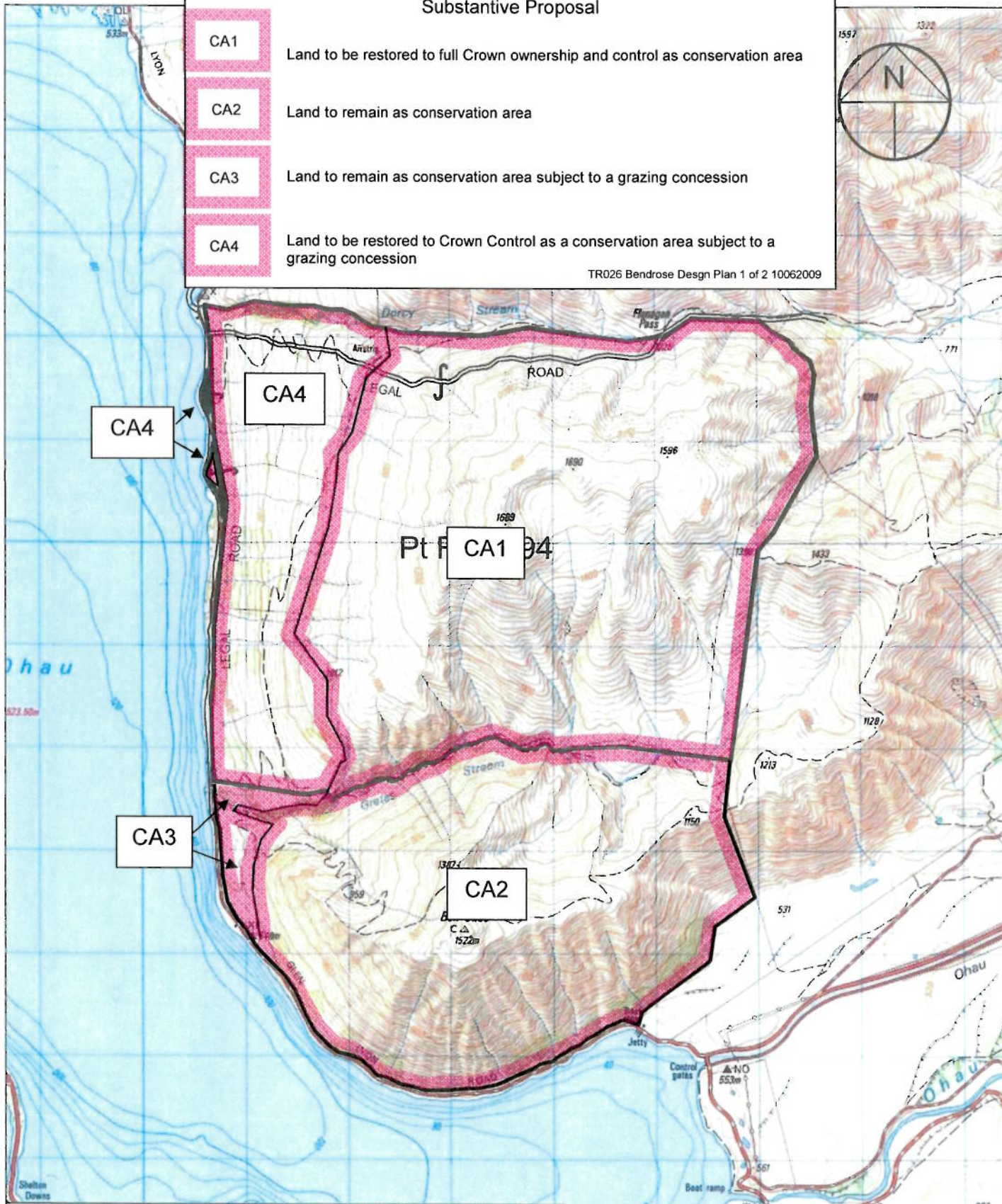
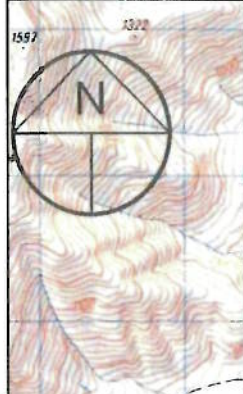

Version	1	2	3	4	5
Canterbury Land District Topographic Map 260 - H38					Sheet 1 of 2 Date 27/05/05

The boundaries on this plan are for illustrative purposes in showing the recommended designations.

ANDERSON & ASSOCIATES  
INCORPORATED  
PO Box 13-343  
Christchurch  
Ph: 379 9901

**Bendrose**  
Scale 1:50000



This plan accurately portrays the Bendrose pastoral lease boundaries in accordance with the land status certified by the Chief Surveyor on 15/10/99.  
Peter King, Crown Accredited Supplier



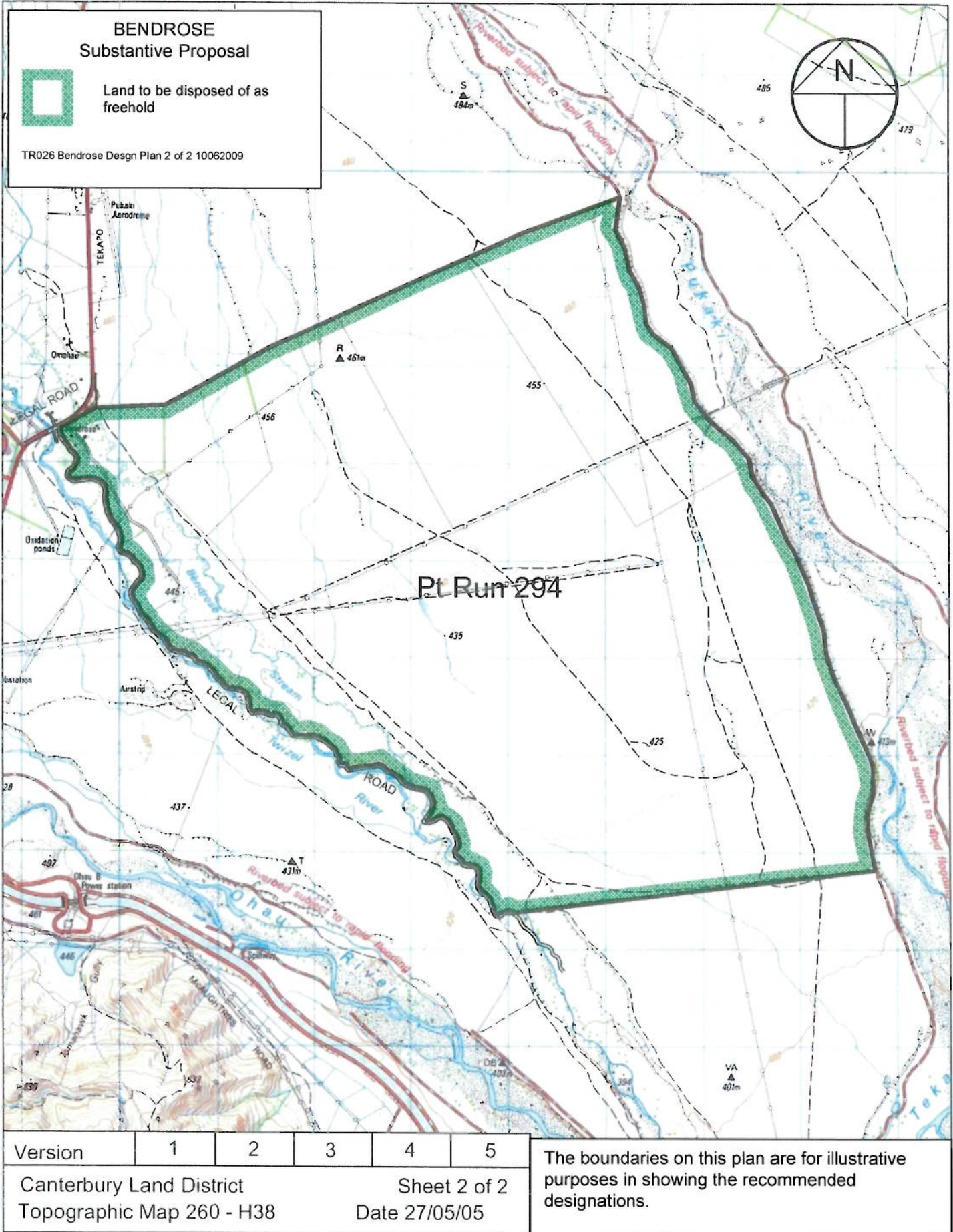

ANDERSON & ASSOCIATES  
LANDSCAPE ARCHITECTS

PO Box 13-343  
Christchurch  
Ph: 379 9901

# Bendrose

Scale 1:50000



This plan accurately portrays the Bendrose pastoral lease boundaries in accordance with the land status certified by the Chief Surveyor on 15/10/99.  
Peter King, Crown Accredited Supplier

