

Crown Pastoral Land Tenure Review

Lease name : BLAIRICH

Lease number : PM 026

Designations Plan

A Designations Plan forms part of the Tenure Review Substantive Proposal. The attached plan is a copy of the Designations Plan included in the Substantive Proposal for the above review. The Substantive Proposal has been accepted by the Leaseholder.

A summary of the Substantive Proposal is available as part of a notice of acceptance document lodged for registration against the Landonline computer register of the leasehold Certificate of Title being
The Notice of Acceptance is a public document searchable at a LINZ processing centre or by licenced remote access to Landonline.

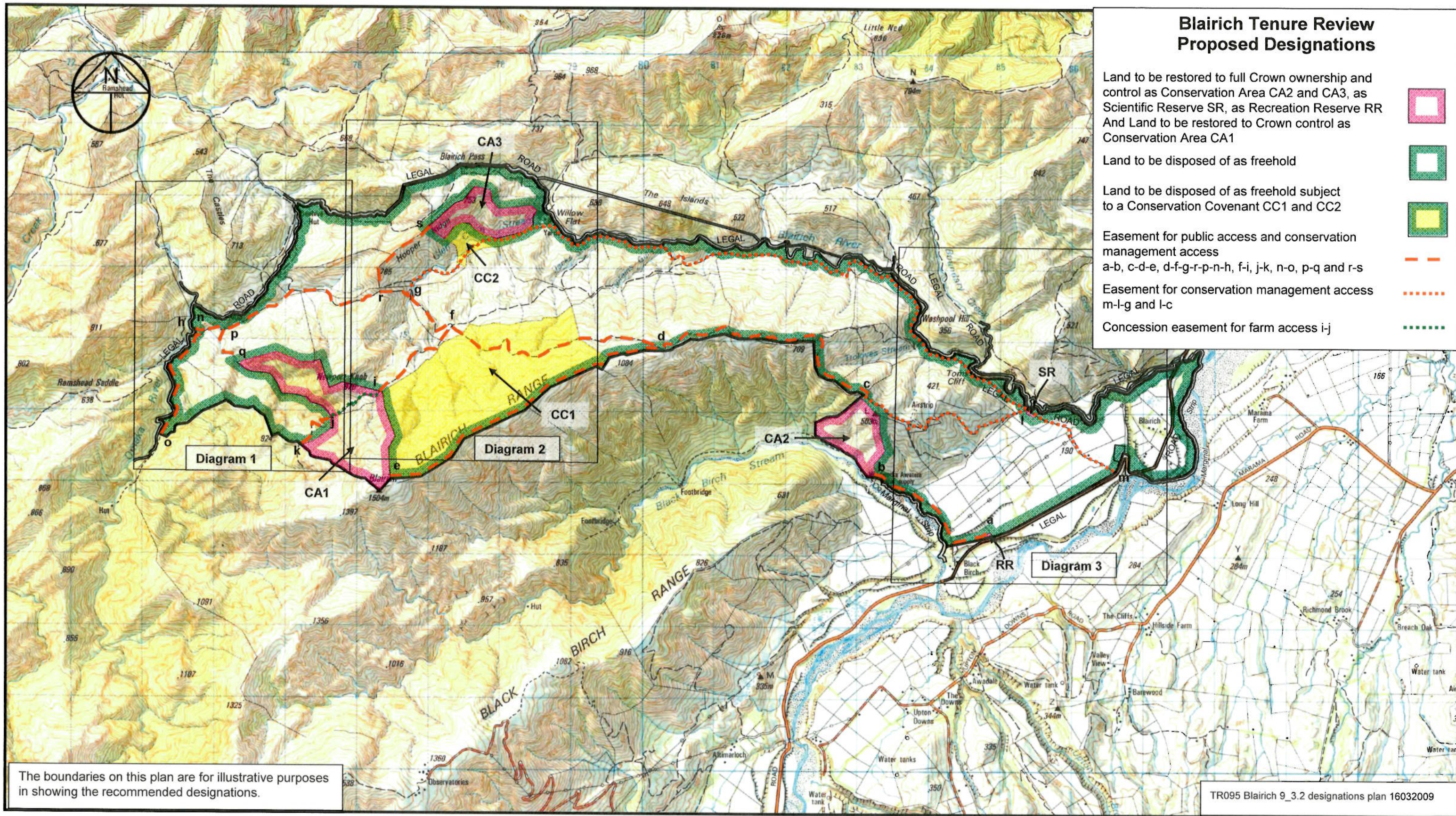

This plan accurately portrays the Blairich pastoral lease boundaries in accordance with the land status certified by the Chief Surveyor on 18/07/01
Peter King, Crown Accredited Supplier

Blairich

Scale 1:50000

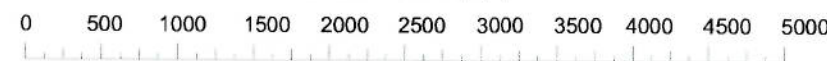

Version	1	2	3	4	5
Marlborough Land District					
Topographic map 260 - P29					
Sheet 1 of 1					
Date:12/03/09					

